



Power Take Off

PTO

Power Take Off

ZF Power Take Off
ZF2, and Split PTO,
Double Gear Box,
Special Designed all
brands of PTO's ready.

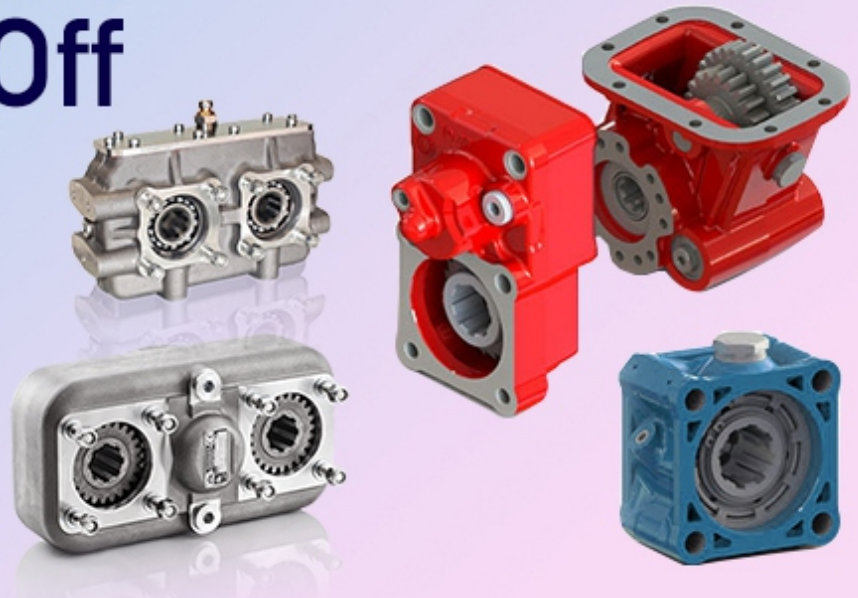

Power Take Off

All Brands

PTO

PRODUCTS | POWER TAKE OFF | PTO

DAF

EATON

HINO

HYUNDAI

ISUZU

IVECO

KAMAZ

MACK

MAN

MAZ

MERCEDES

MITSUBISHI

RENAULT

SCANIA

TATA

TOYOTA

VOLVO

TYPE : MHT920

Vehicles	DAF - IVECO - MAN - MAGIRUS
Main Gearbox	FULLER RT 11609 A
Rotation	Right
Gear Type	Flat
Output Speed (rpm)	810 rpm/min
Output Torque(kgm)	25 kgm
Weight (kg)	14,5
Description	

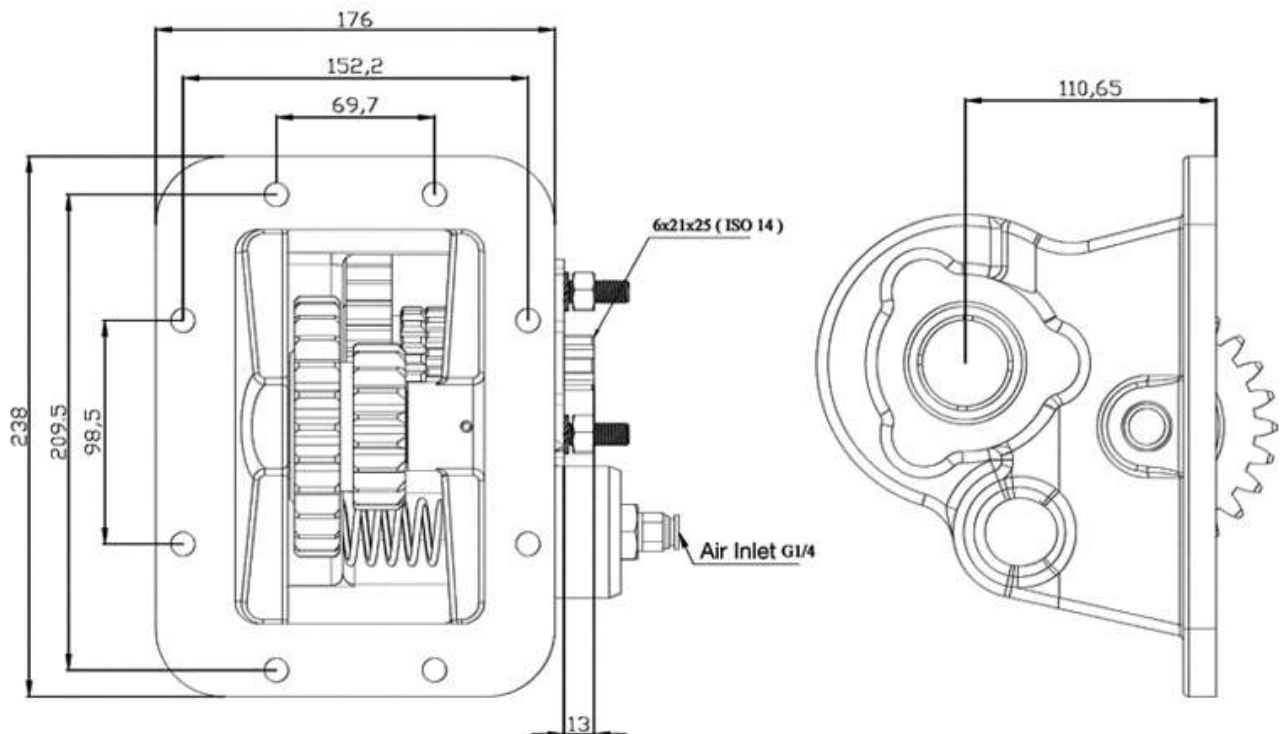

Power Take Off

TYPE : MHT940

Vehicles	DAF -FORD -IVECO -MAN -RENAULT
Main Gearbox	ZF 16 S / 151 , 181, 221, 2220, XF 480
Rotation	Left
Gear Type	Flat
Output Speed (rpm)	680 rpm/min
Output Torque(kgm)	30
Weight (kg)	8
Description	

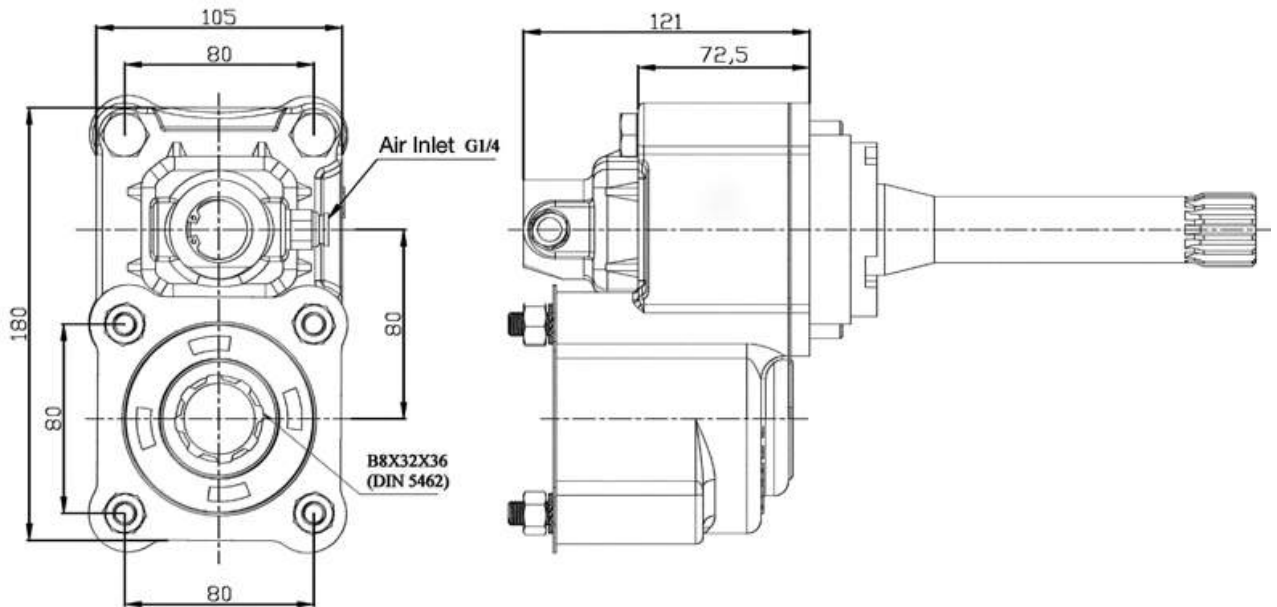
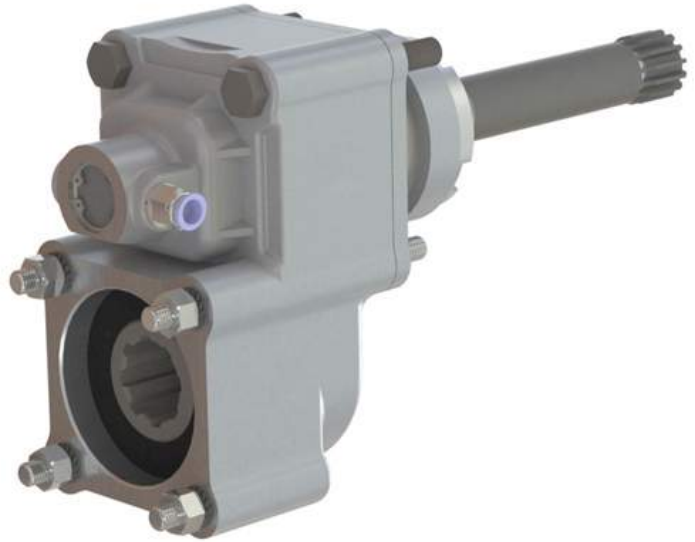

Power Take Off

TYPE : MHT950

Vehicles	DAF -FORD -IVECO -MAN -RENAULT
Main Gearbox	ZF 16 S / 151,221,2220, 1620, XF 480
Rotation	Right
Gear Type	Flat
Output Speed (rpm)	460 rpm/min
Output Torque(kgm)	50
Weight (kg)	3,5
Description	

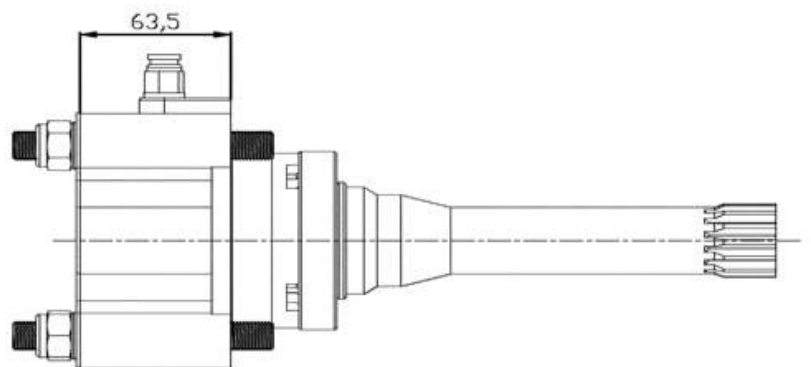
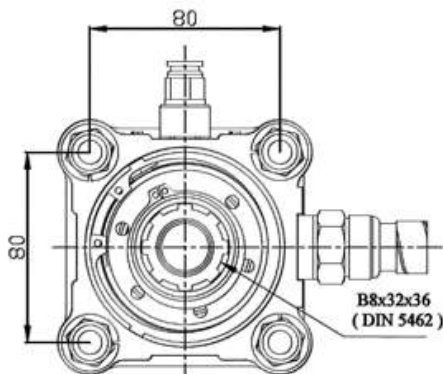
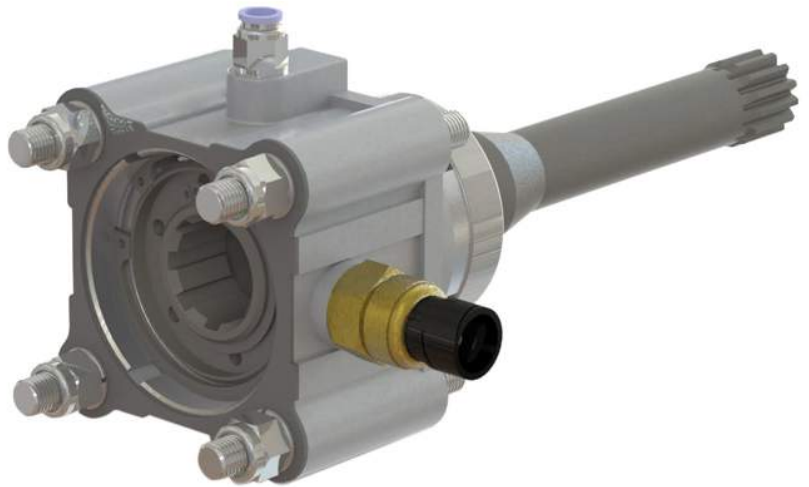

Power Take Off

TYPE : MHT860

Vehicles	DAF -IVECO -MAN
Main Gearbox	FULLER RT 11609 , RT 11613 , RTO 9513
Rotation	Left
Gear Type	Flat
Output Speed (rpm)	870 rpm/min
Output Torque(kgm)	30
Weight (kg)	19
Description	

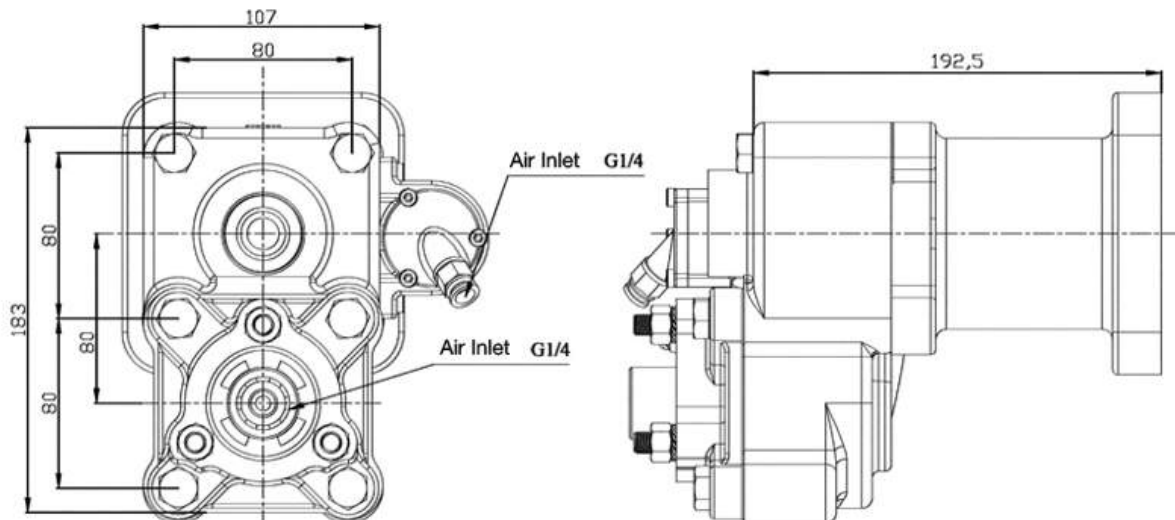

Power Take Off

TYPE : MHT970

Vehicles	DAF -FORD -IVECO -MAN -RENAULT
Main Gearbox	ZF 16 S / 151,221,2220, 1620, XF 480
Rotation	Left
Gear Type	Flat
Output Speed (rpm)	680 rpm/min
Output Torque(kgm)	30
Weight (kg)	11,5
Description	

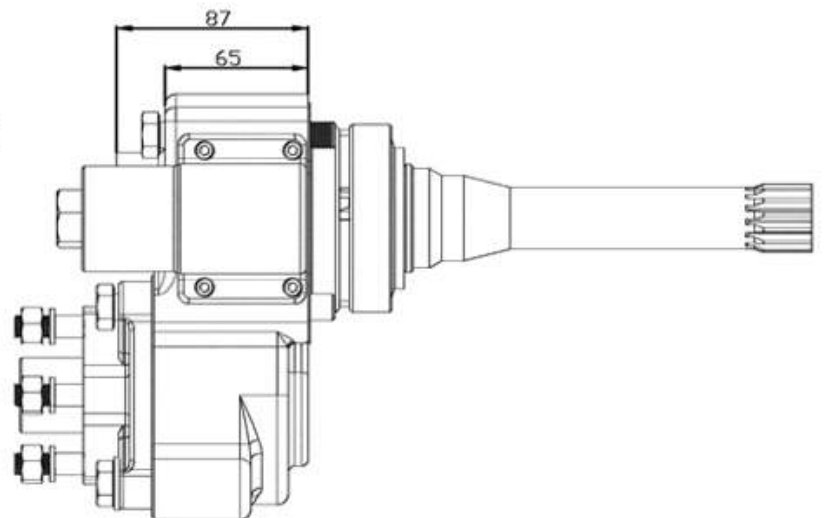
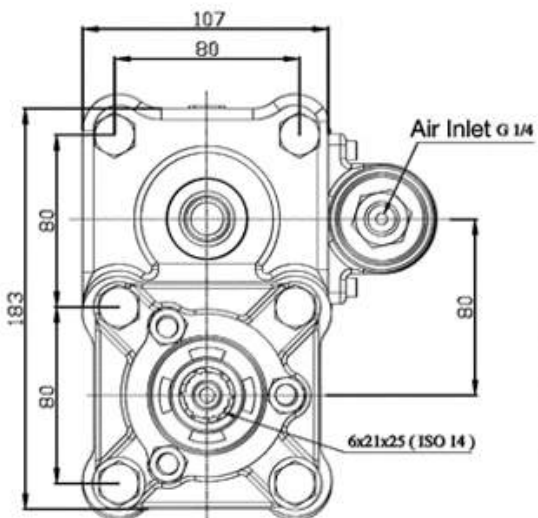

Power Take Off

TYPE : MHT261

Vehicles	EATON
Main Gearbox	5T 108
Rotation	Right
Gear Type	Left Helix
Output Speed (rpm)	700 rpm/min
Output Torque(kgm)	20
Weight (kg)	10
Description	

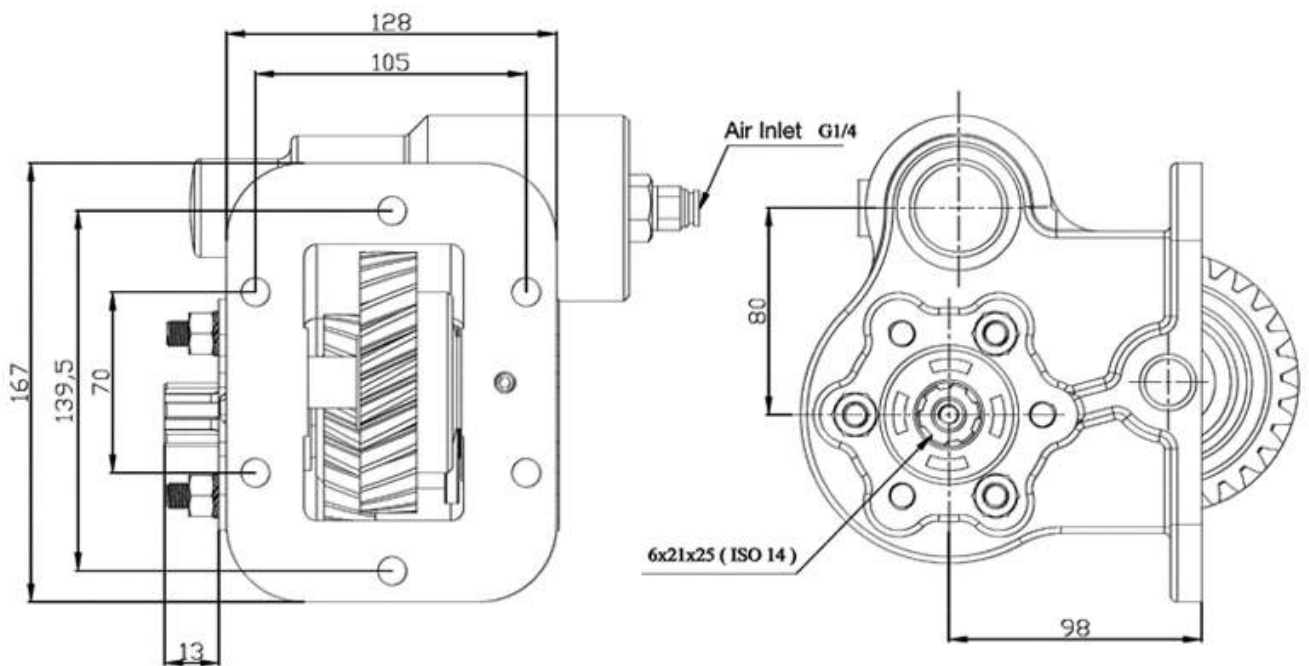
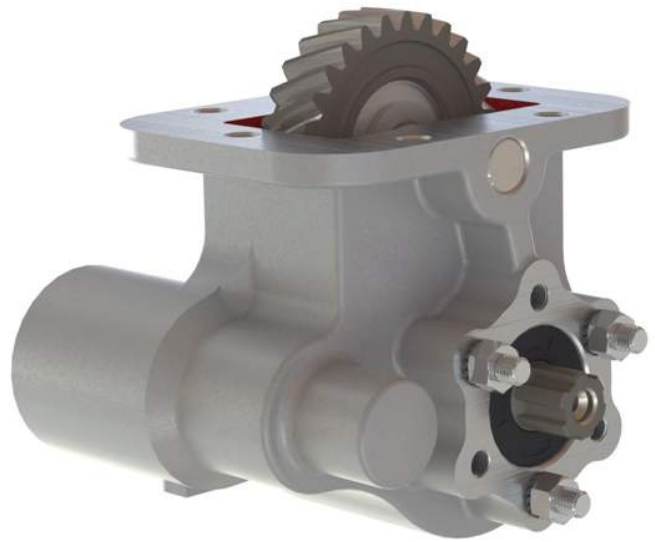

Power Take Off

TYPE : MHT210

Vehicles	HINO
Main Gearbox	33111, 2065, LE 05 S, L 108, LH 06 S
Rotation	Right
Gear Type	Left Helix
Output Speed (rpm)	650 rpm/min
Output Torque(kgm)	20
Weight (kg)	11
Description	

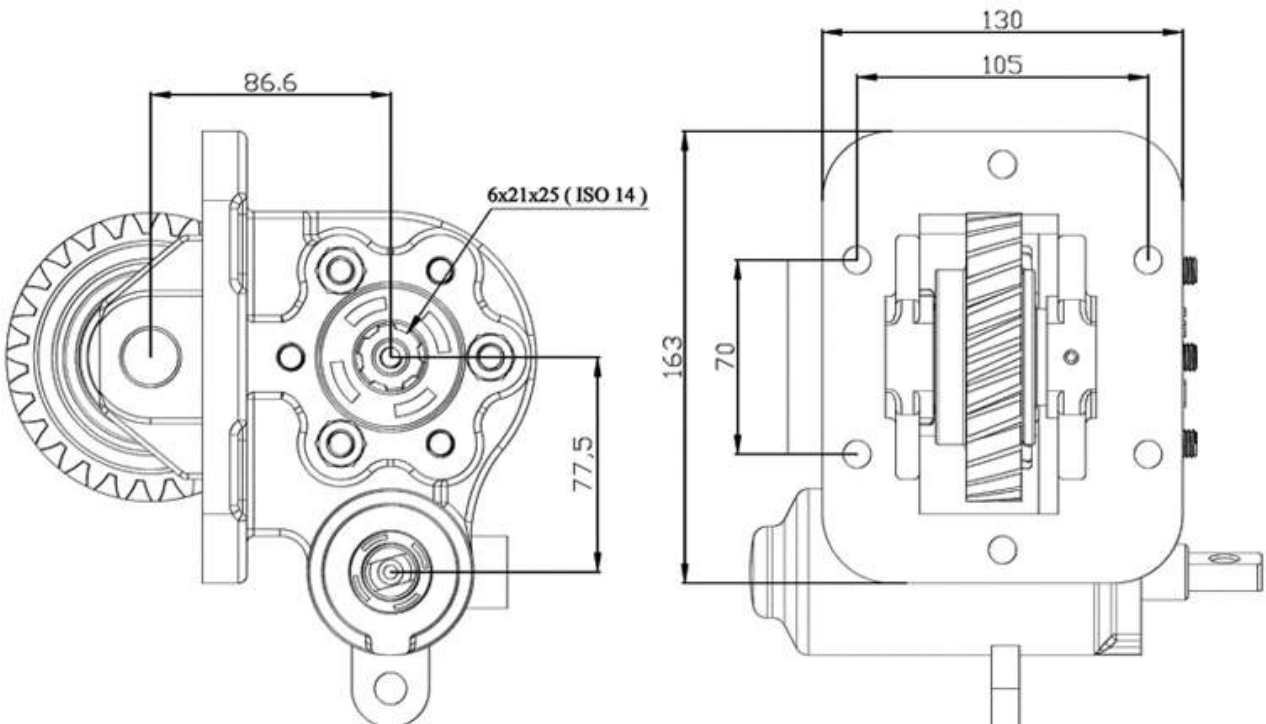

Power Take Off

TYPE : MHT921

Vehicles	DAIHATSU -HINO
Main Gearbox	024802 U8NK
Rotation	Left
Gear Type	Left Helix
Output Speed (rpm)	600 rpm/min
Output Torque(kgm)	20
Weight (kg)	13
Description	

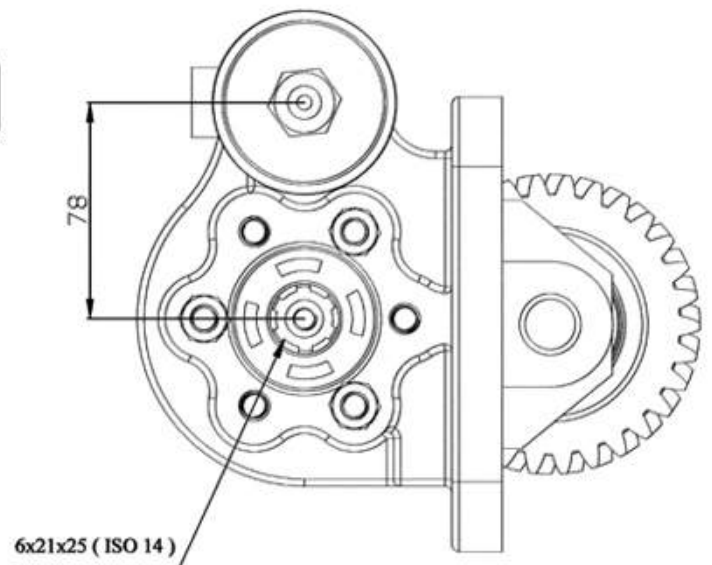
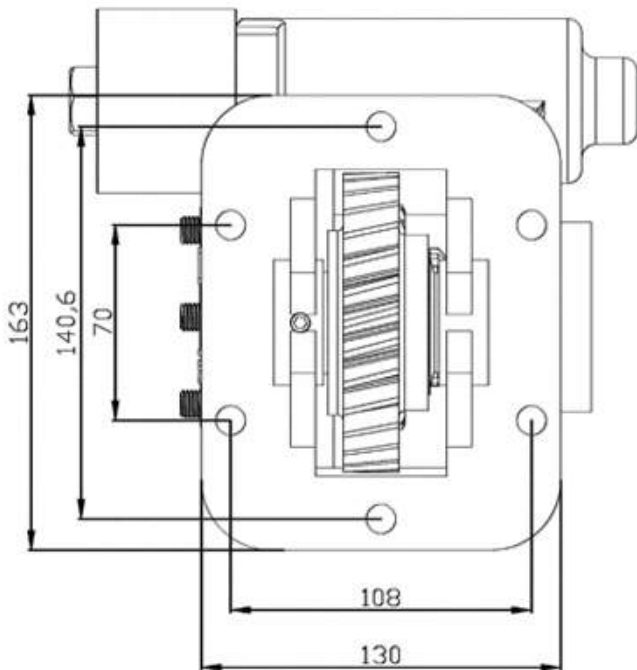

Power Take Off

TYPE : MHT161

Vehicles	HINO
Main Gearbox	LX 06 S-8.190
Rotation	Right
Gear Type	Left Helix
Output Speed (rpm)	
Output Torque(kgm)	20
Weight (kg)	11
Description	

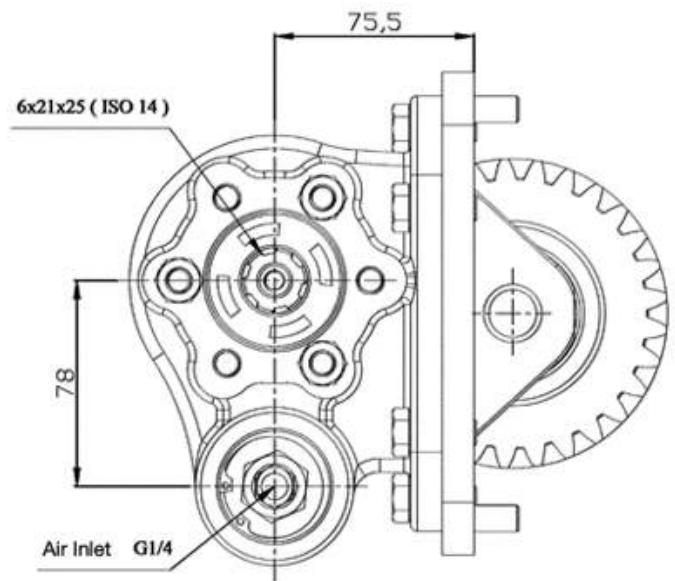
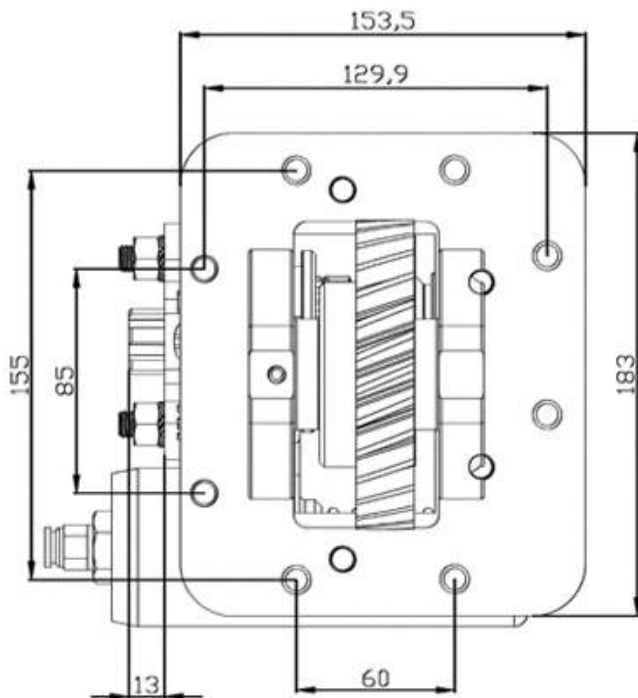
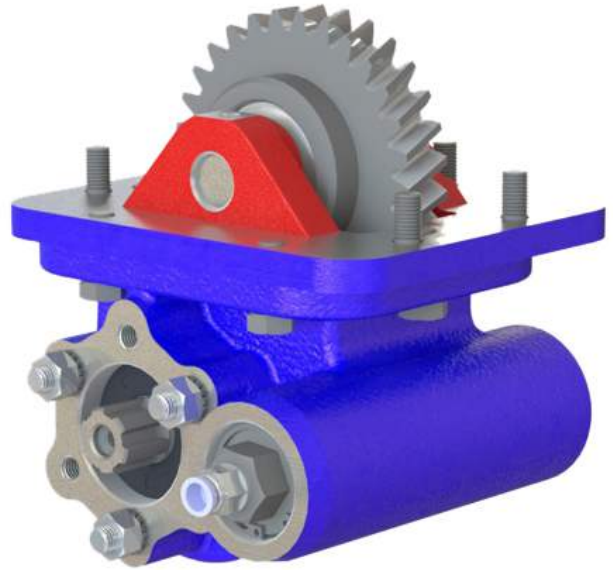

Power Take Off

TYPE : MHT702

Vehicles	HINO
Main Gearbox	LJ 06S
Rotation	
Gear Type	Left Helix
Output Speed (rpm)	
Output Torque(kgm)	20
Weight (kg)	8
Description	

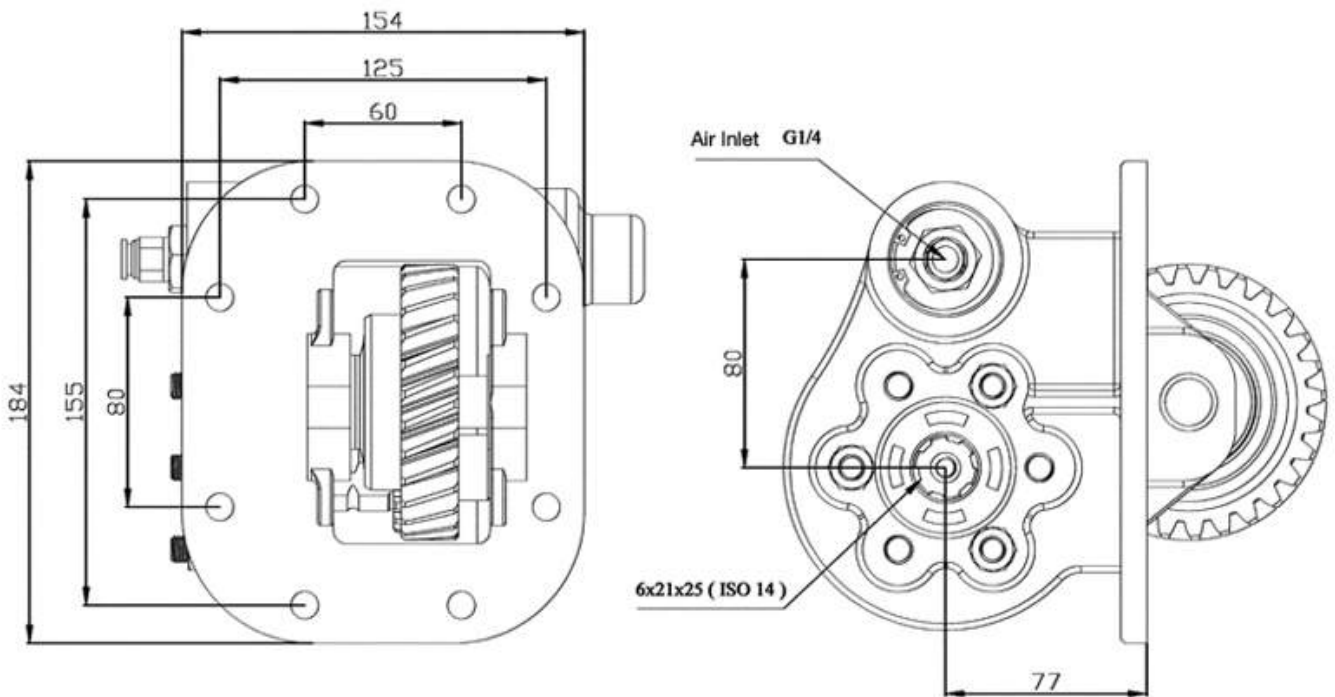

Power Take Off

TYPE : MHT320

Vehicles	HYUNDAI -MITSUBISHI
Main Gearbox	M1 S 5 , M2 S 5 , M3 S 5
Rotation	Right
Gear Type	Flat
Output Speed (rpm)	325
Output Torque(kgm)	20
Weight (kg)	4,5
Description	

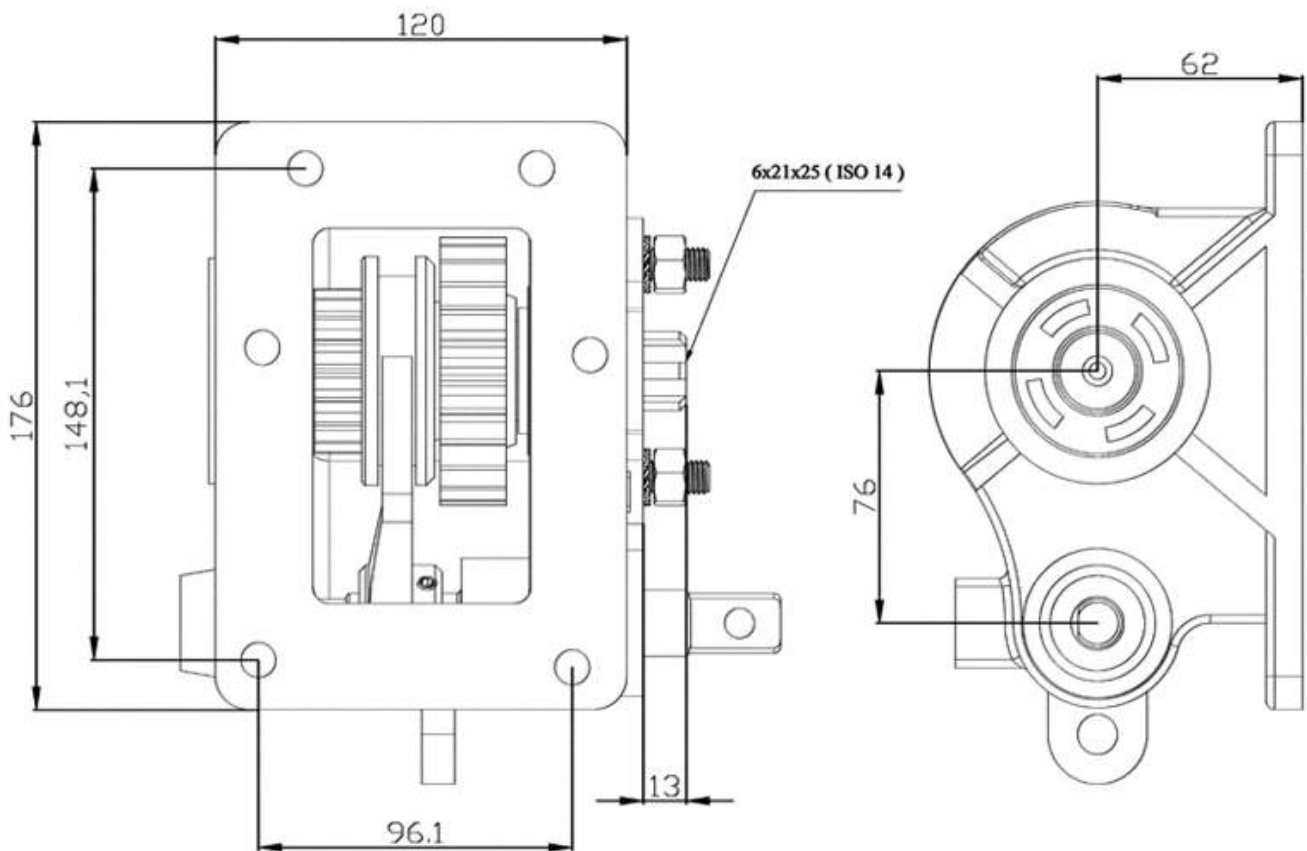
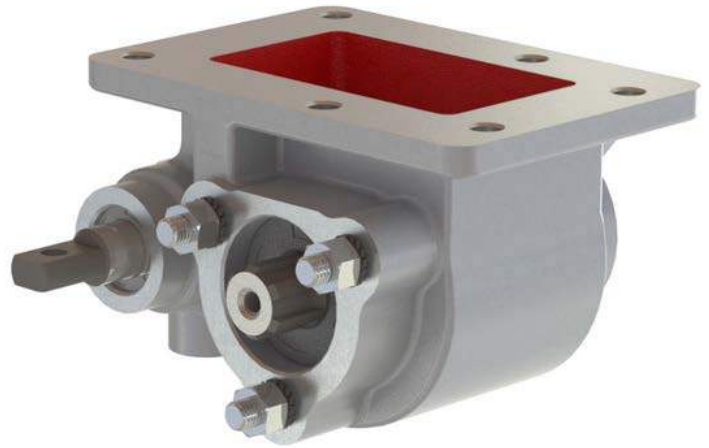

Power Take Off

TYPE : MHT551

Vehicles	HYUNDAI -MITSUBISHI
Main Gearbox	M1 S5, M2 S5, M3 S5
Rotation	Left
Gear Type	Flat
Output Speed (rpm)	460
Output Torque(kgm)	15
Weight (kg)	6
Description	

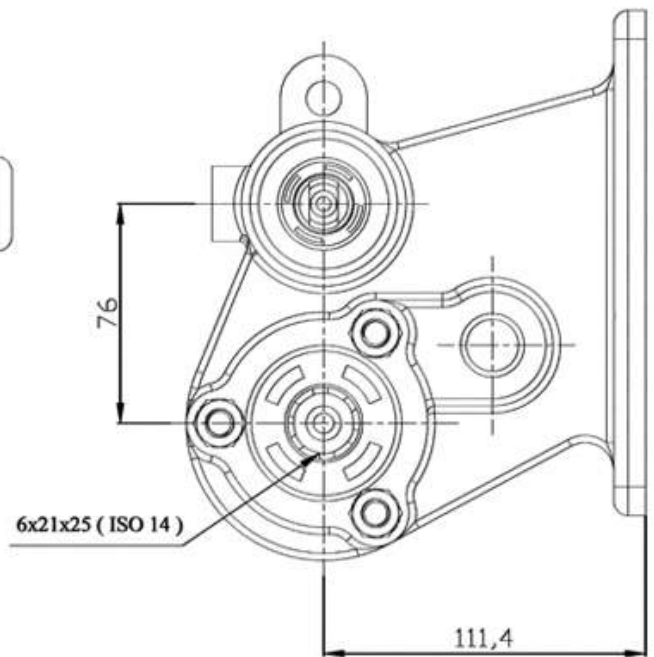
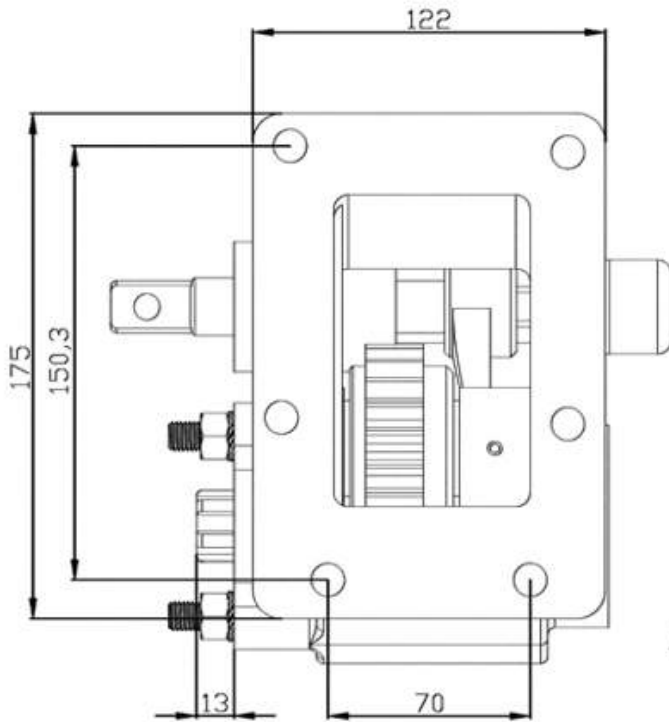
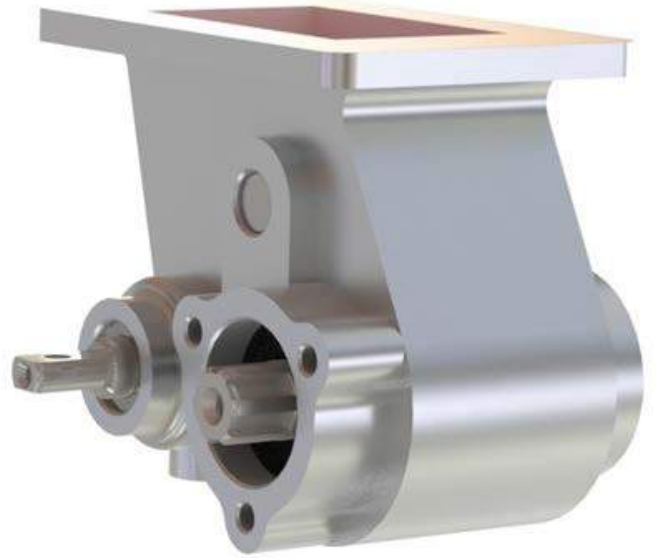

Power Take Off

TYPE : MHT061

Vehicles	HYUNDAI
Main Gearbox	MO 5 S 21187
Rotation	Right
Gear Type	Righth Helix
Output Speed (rpm)	325
Output Torque(kgm)	20
Weight (kg)	4,5
Description	

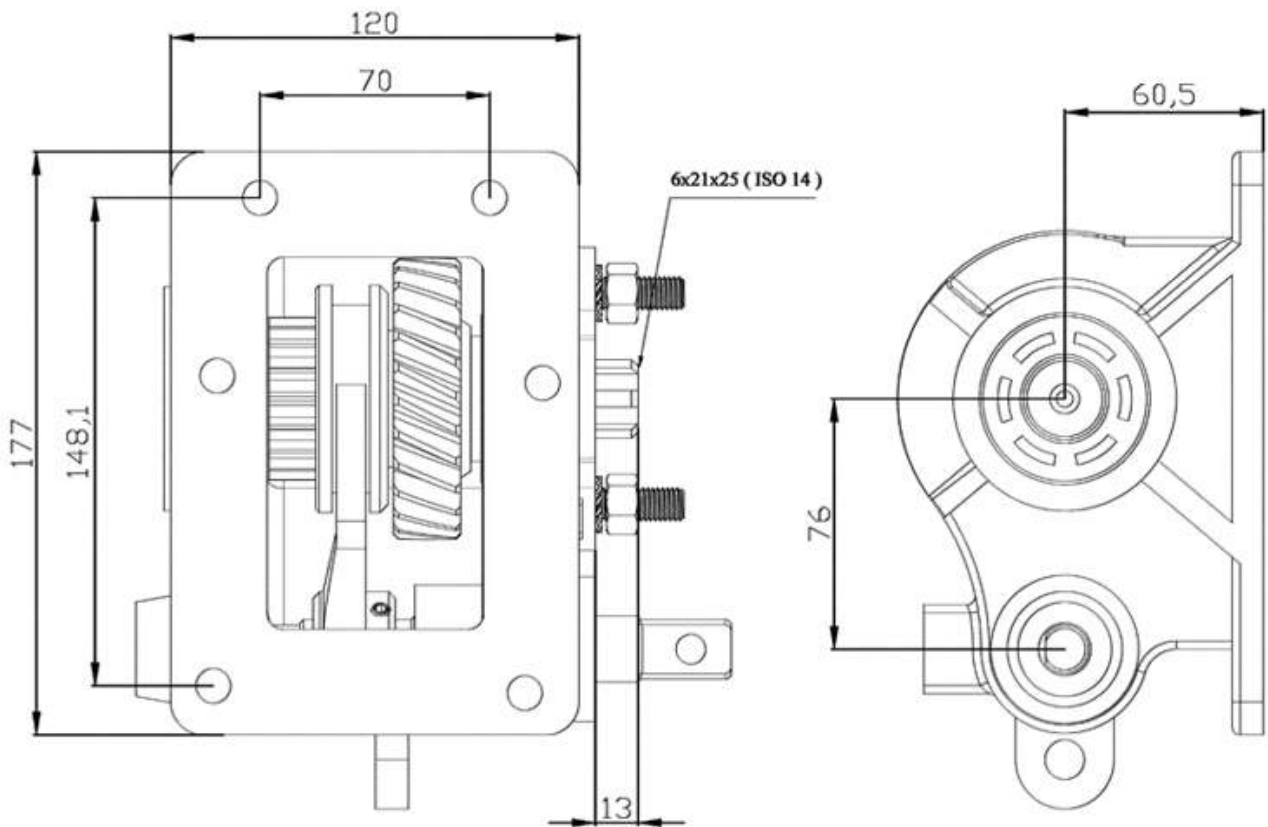
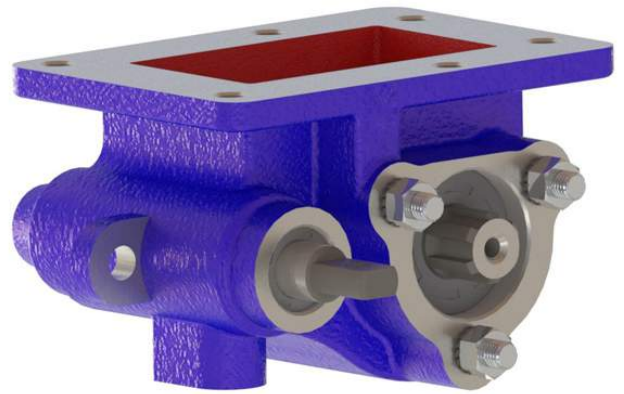

Power Take Off

TYPE : MHT461

Vehicles	HYUNDAI
Main Gearbox	5 HO 360
Rotation	Right
Gear Type	Flat
Output Speed (rpm)	350
Output Torque(kgm)	20
Weight (kg)	4,5
Description	

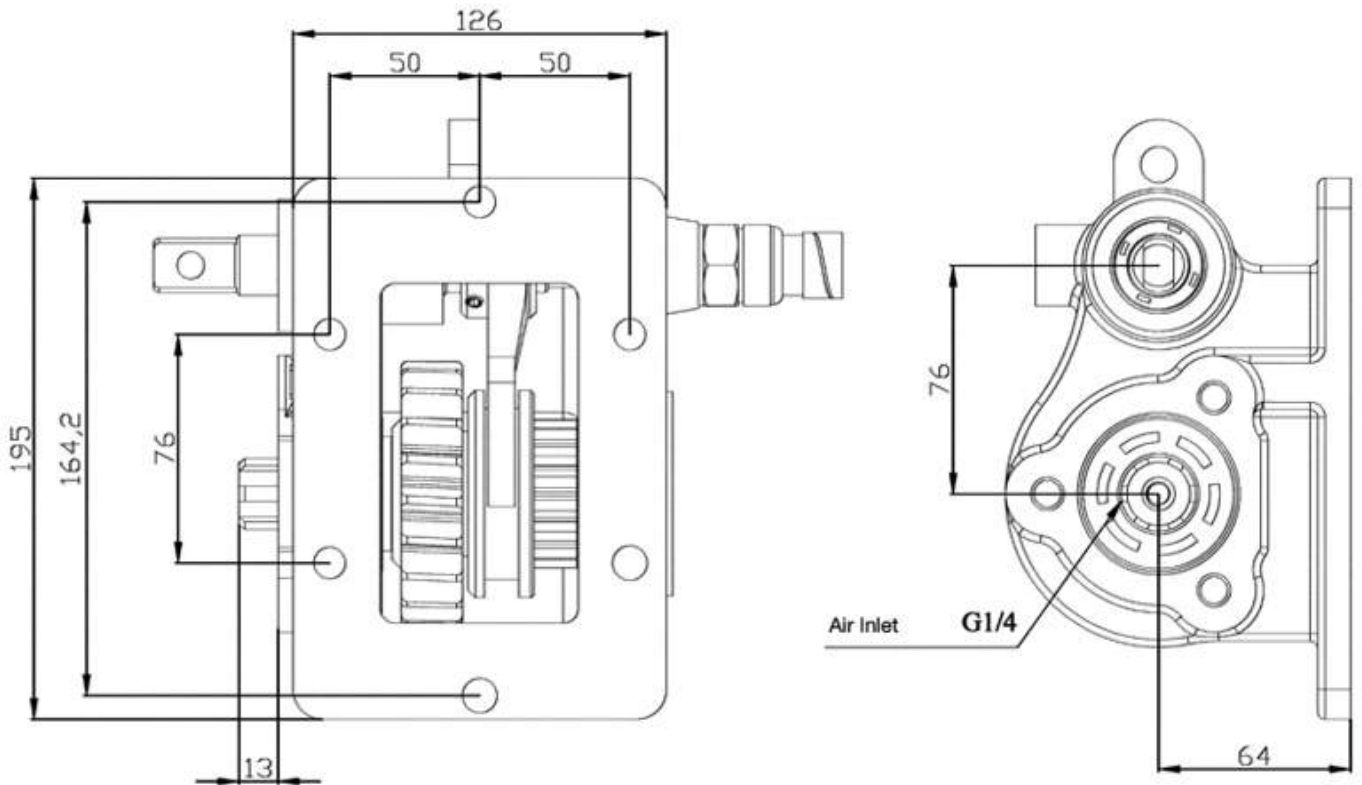
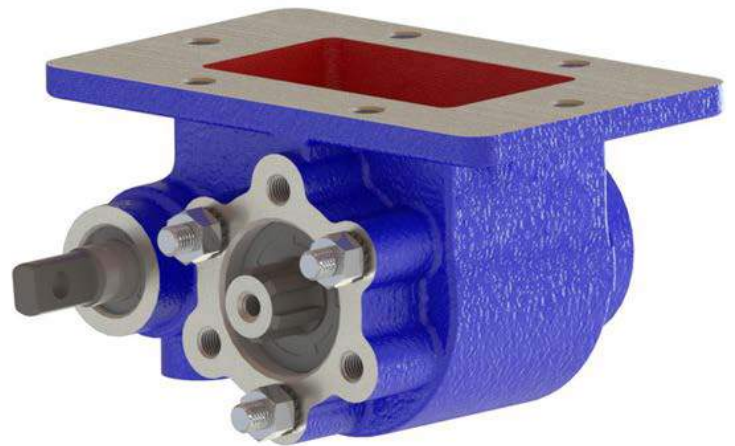

Power Take Off

TYPE : MHT271

Vehicles	HYUNDAI
Main Gearbox	MO 5 S 21187
Rotation	Left
Gear Type	Rigth Helix
Output Speed (rpm)	460
Output Torque(kgm)	15
Weight (kg)	6
Description	

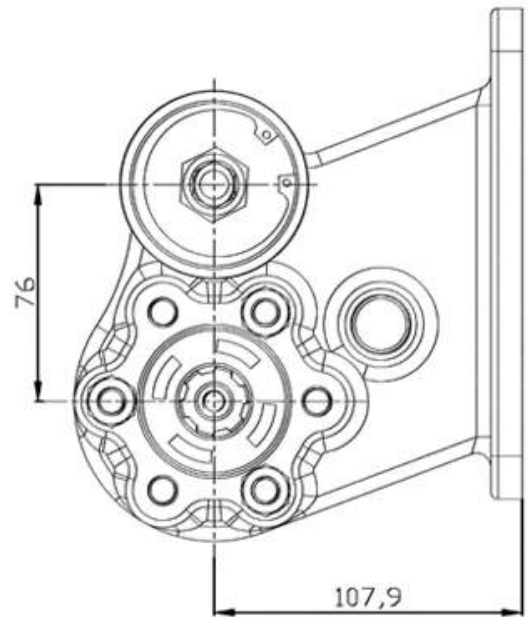
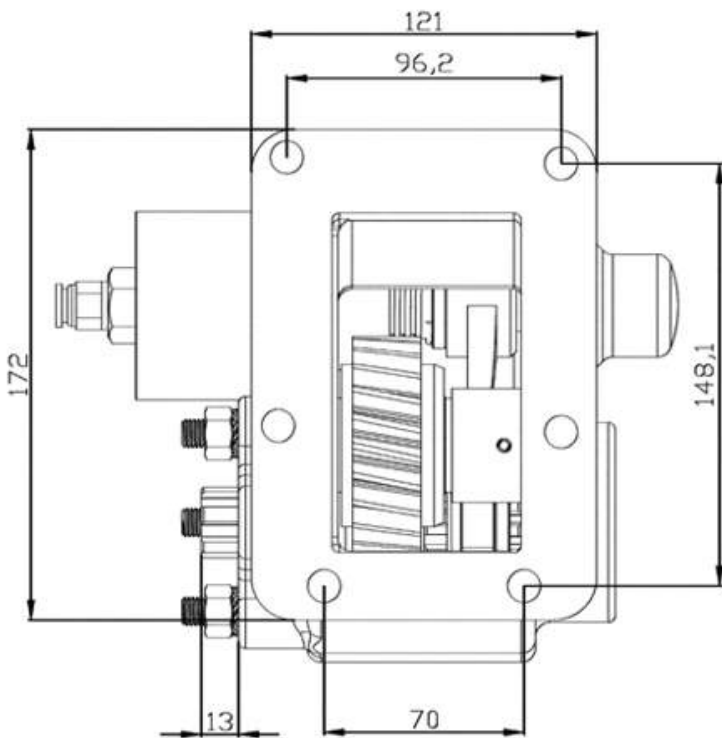
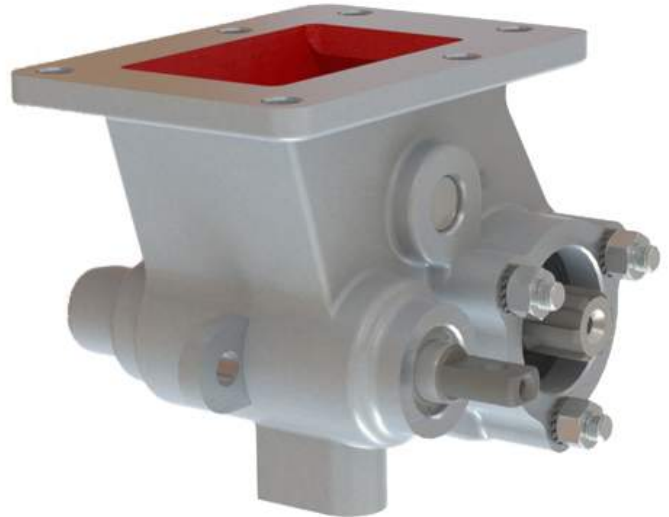

Power Take Off

TYPE : MHT581

Vehicles	HYUNDAI
Main Gearbox	
Rotation	Left
Gear Type	Righth Helix
Output Speed (rpm)	460
Output Torque(kgm)	15
Weight (kg)	6
Description	

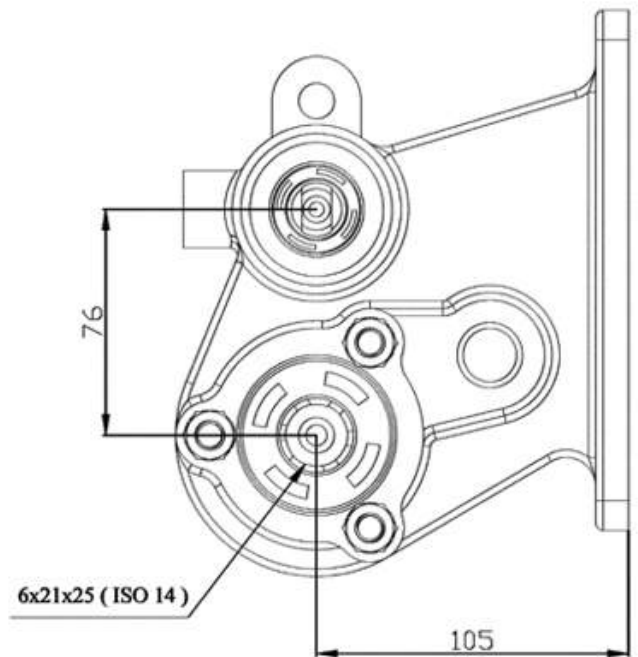
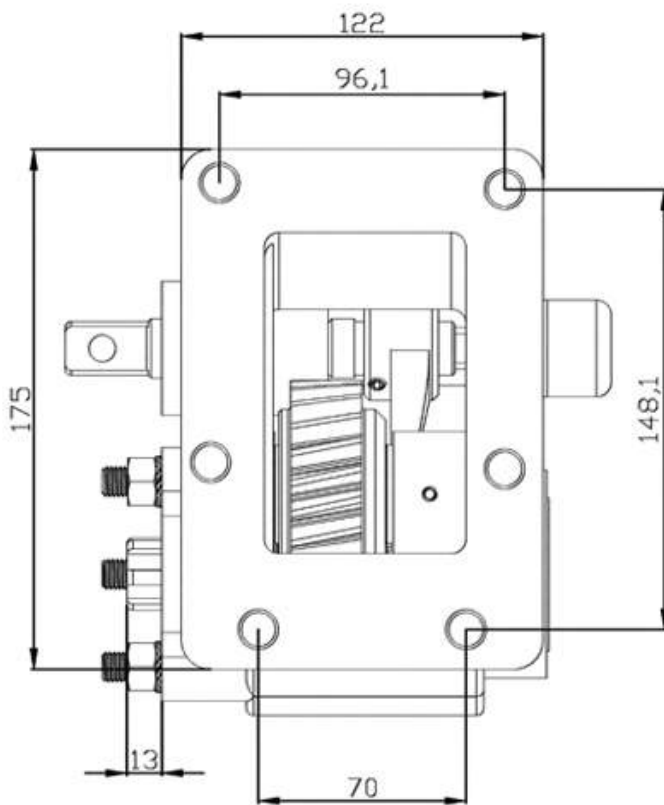
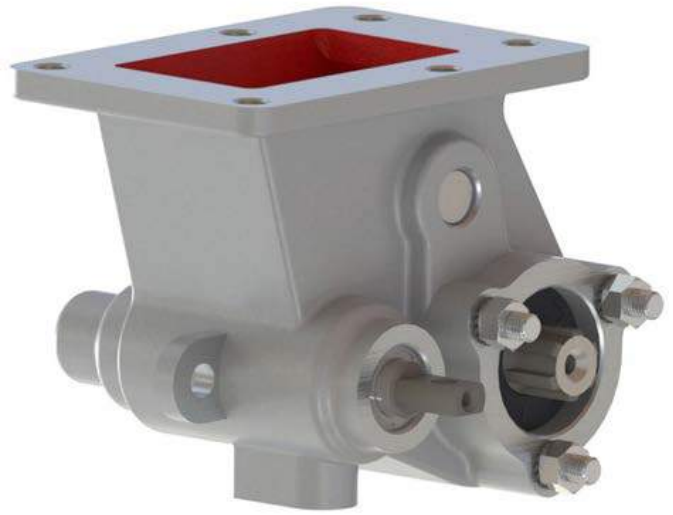

Power Take Off

TYPE : MHT781

Vehicles	HYUNDAI
Main Gearbox	21 CH 11015
Rotation	Left
Gear Type	Left Helix
Output Speed (rpm)	1018
Output Torque(kgm)	20
Weight (kg)	6,5
Description	

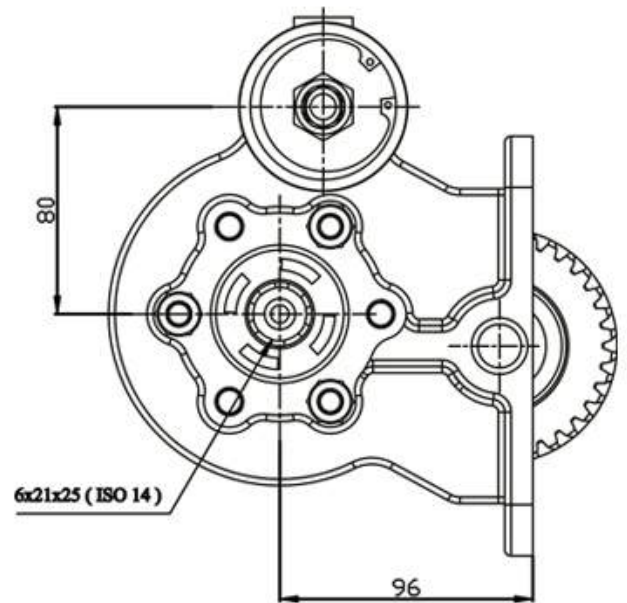
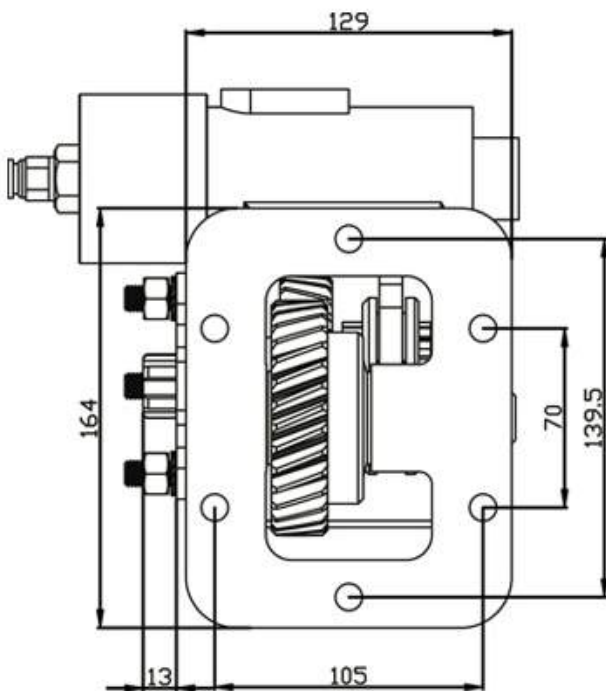

Power Take Off

TYPE : MHT391

Vehicles	HYUNDAI
Main Gearbox	
Rotation	
Gear Type	Left Helix
Output Speed (rpm)	1018
Output Torque(kgm)	20
Weight (kg)	13
Description	

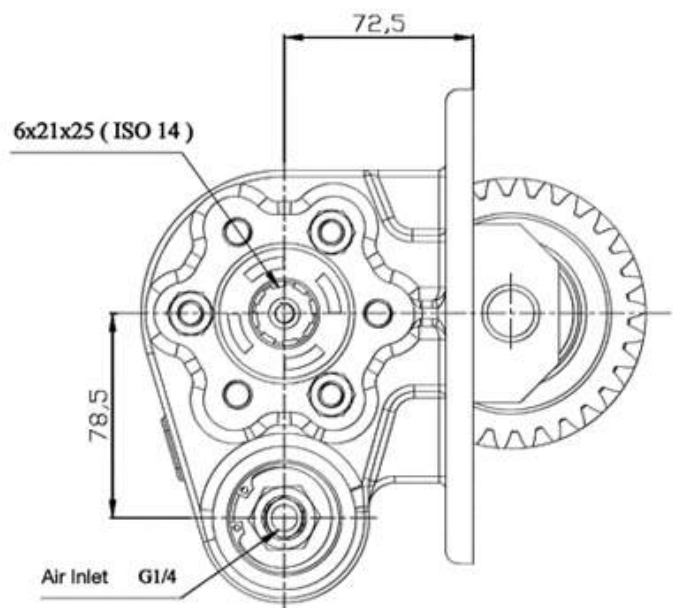
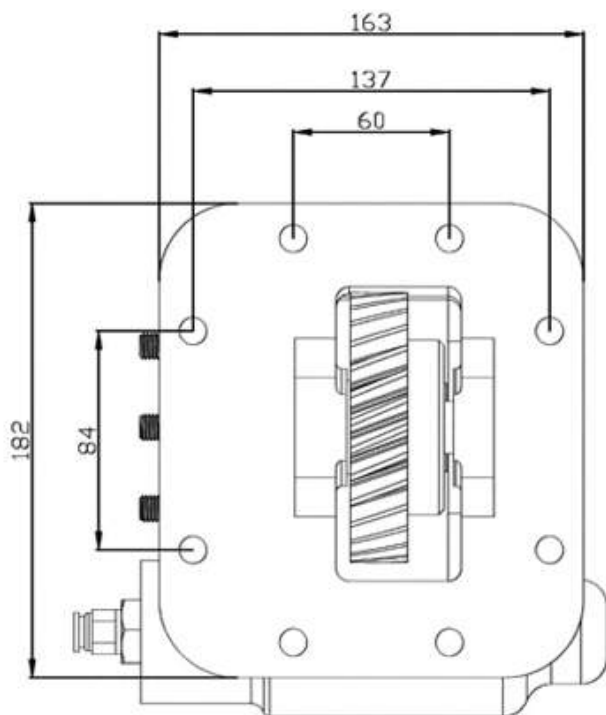

Power Take Off

TYPE : MHT491

Vehicles	HYUNDAI -MITSUBISHI
Main Gearbox	MO 50 S5, MO 50 S6, MO 60 S5, MO 60 S6
Rotation	
Gear Type	Left Helix
Output Speed (rpm)	
Output Torque(kgm)	20
Weight (kg)	11
Description	

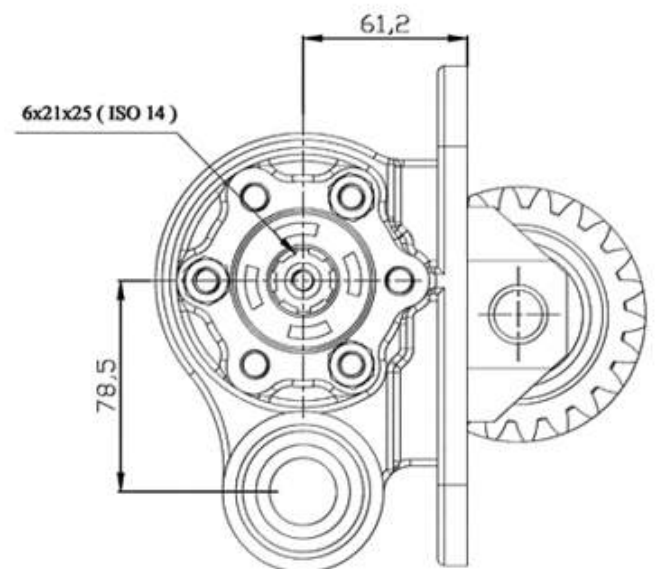
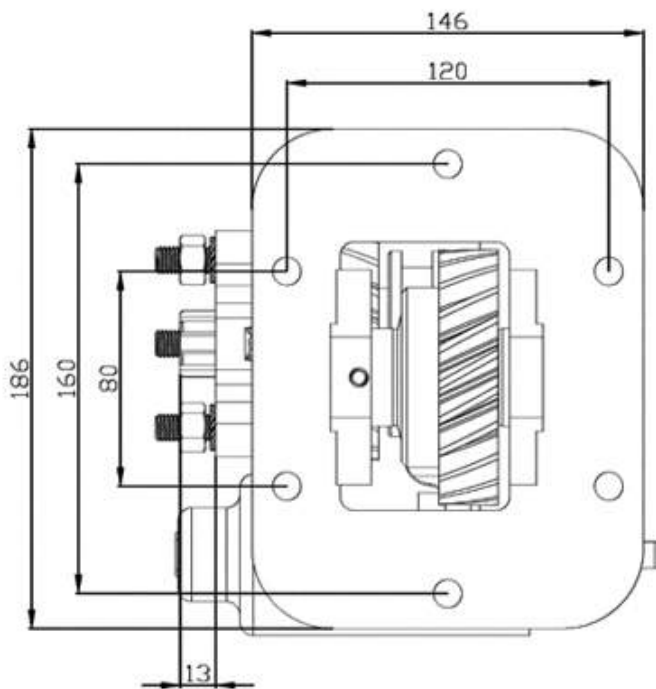
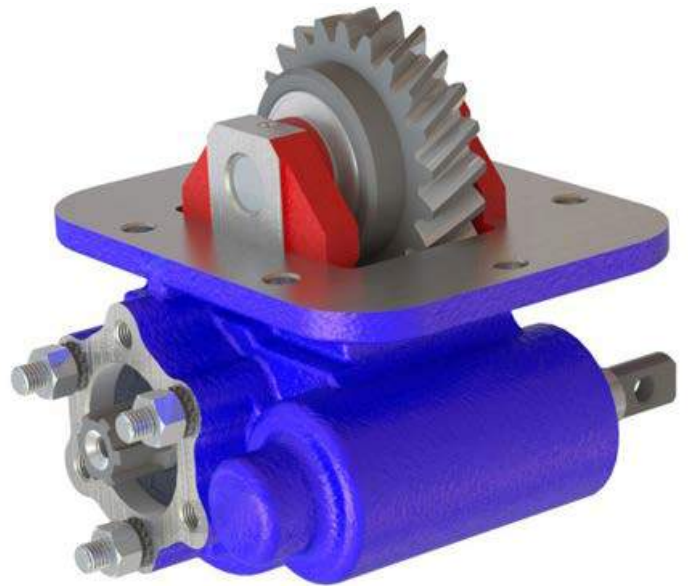

Power Take Off

TYPE : MHT312

Truck Brands	HYUNDAI
Main Gearbox	
Rotation	Right
Gear Type	Right Helix
Output Speed (rpm)	325
Output Torque(kgm)	20
Weight (kg)	4,5
Description	

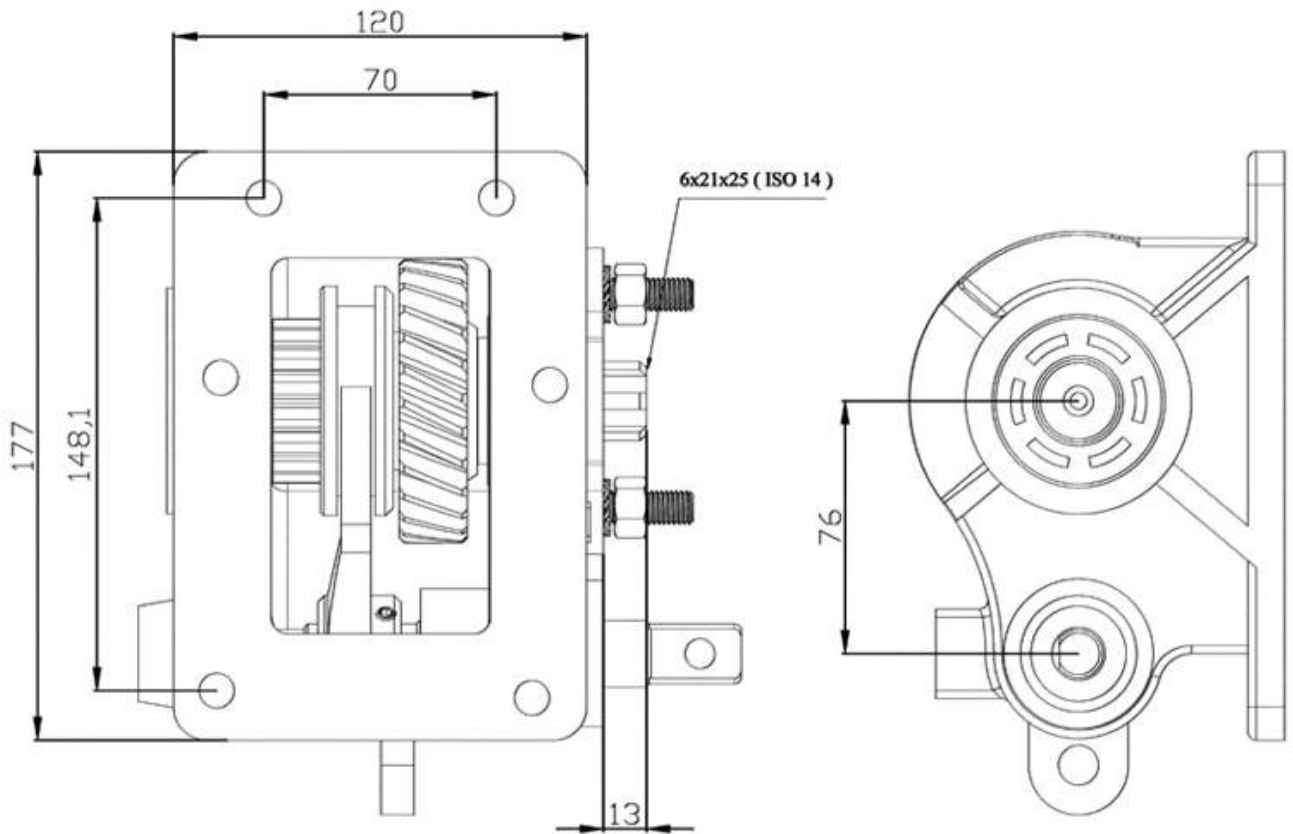
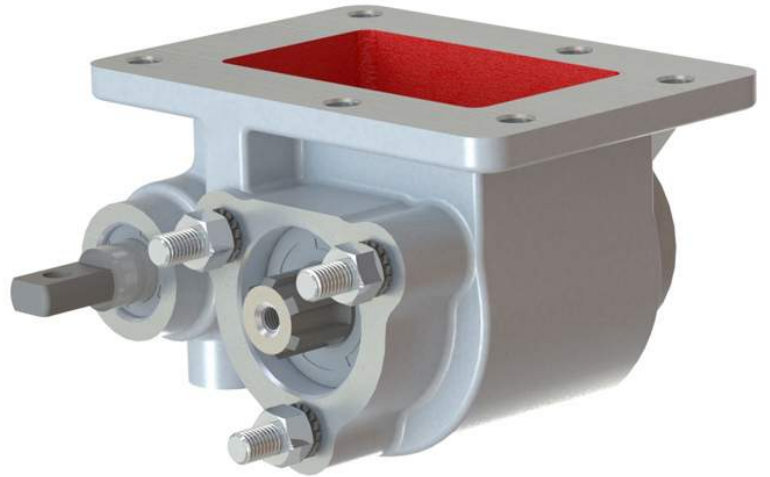

Power Take Off

TYPE : MHT110

Vehicles	ISUZU
Main Gearbox	MSA 5P , MSA 5G, MSA 5D, MSA 5 F
Rotation	Right
Gear Type	Left Helix
Output Speed (rpm)	650
Output Torque(kgm)	20
Weight (kg)	11
Description	

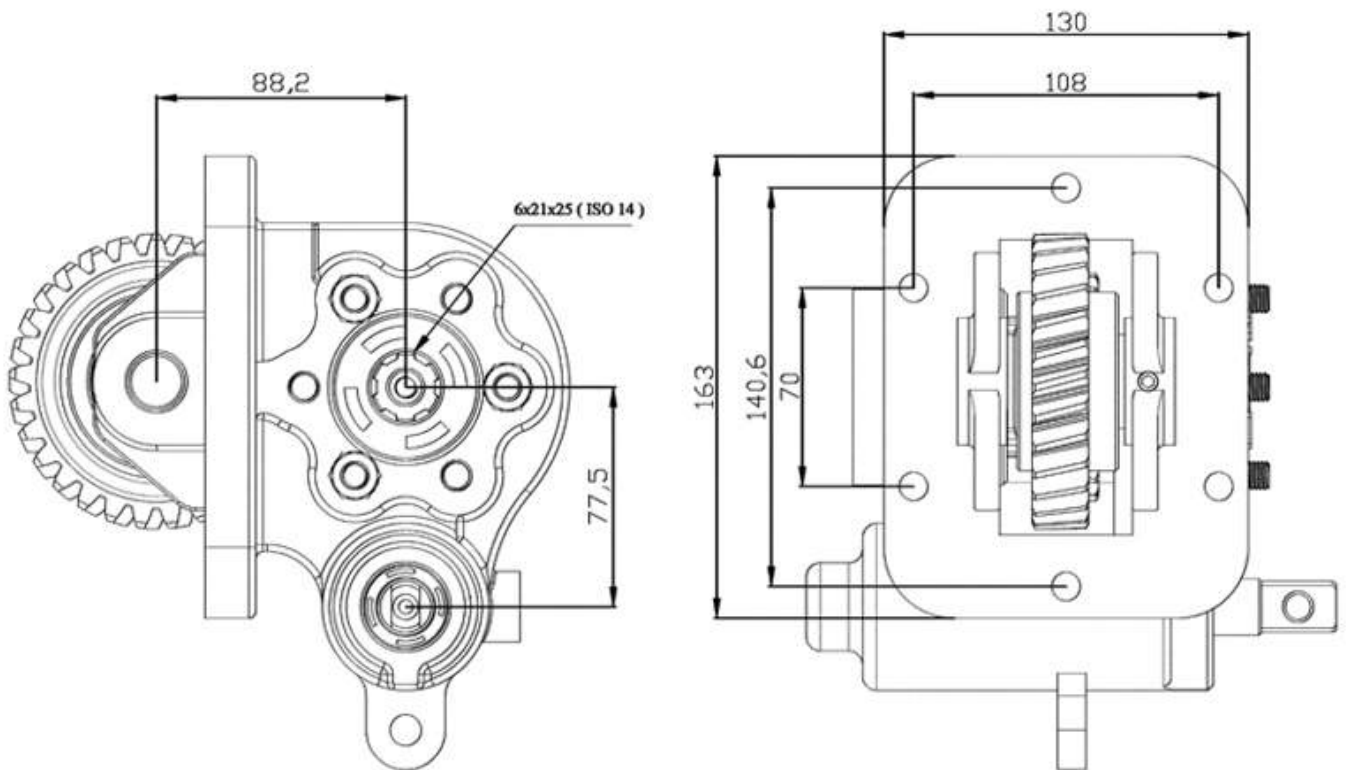

Power Take Off

TYPE : MHT910

Vehicles	ISUZU
Main Gearbox	MXA / 5A, 5D, 5C, 5S, 5R, 6R
Rotation	Right
Gear Type	Left Helix
Output Speed (rpm)	850
Output Torque(kgm)	20
Weight (kg)	11
Description	

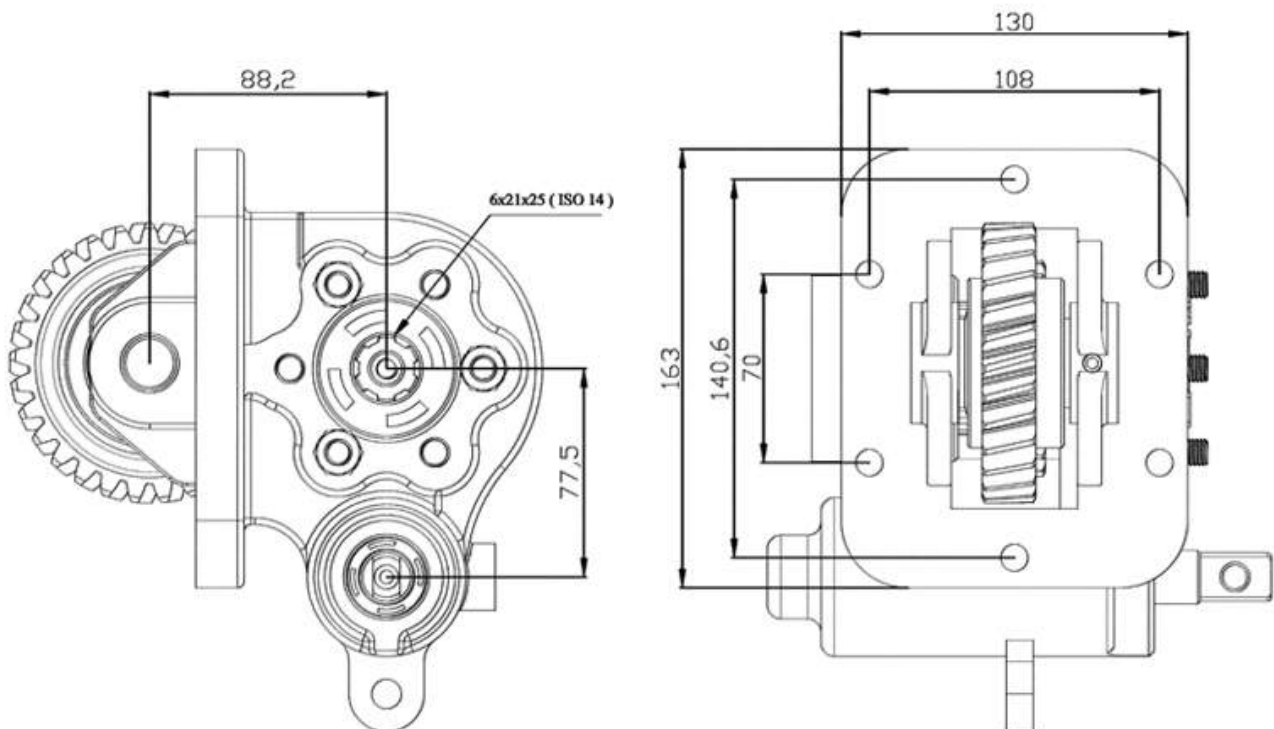

Power Take Off

TYPE : MHT170

Vehicles	ISUZU
Main Gearbox	MXA / 5A, 5D, 5C, 5S, 5R, 6R
Rotation	Right
Gear Type	Left Helix
Output Speed (rpm)	550
Output Torque(kgm)	20
Weight (kg)	12
Description	

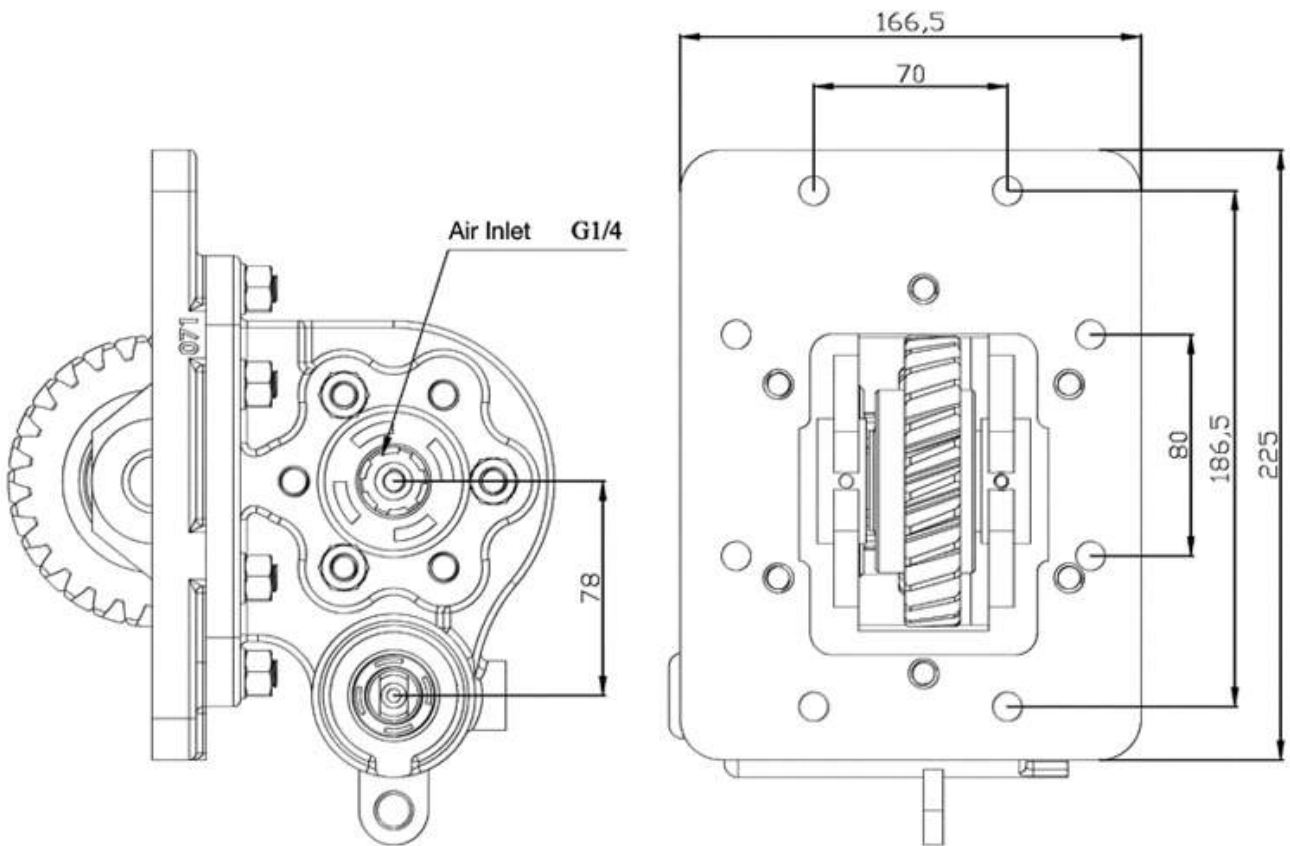
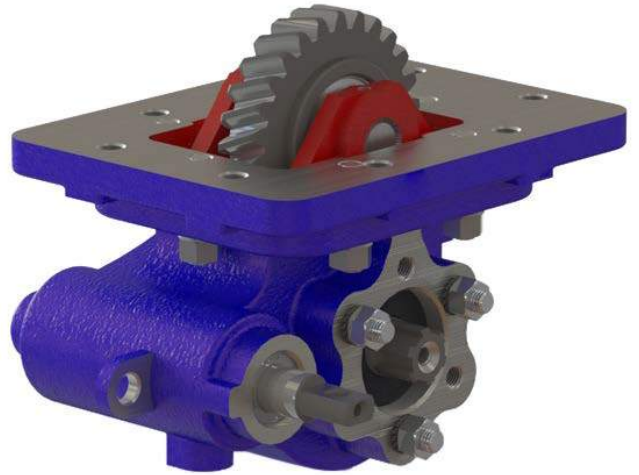

Power Take Off

TYPE : MHT280

Vehicles	ISUZU
Main Gearbox	MSB 5S , MSB 5P , MSB 5G , MSB 5M , MSB 5R, MOA 89
Rotation	Right
Gear Type	Left Helix
Output Speed (rpm)	680
Output Torque(kgm)	20
Weight (kg)	11
Description	

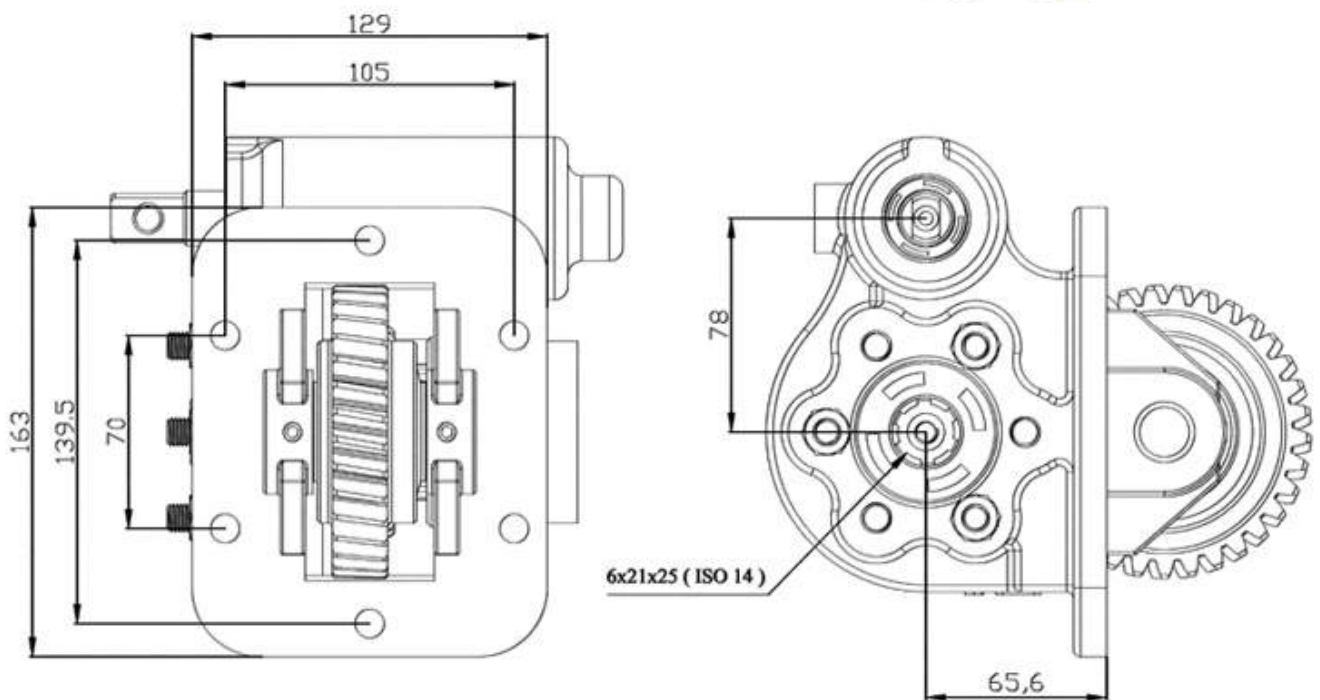
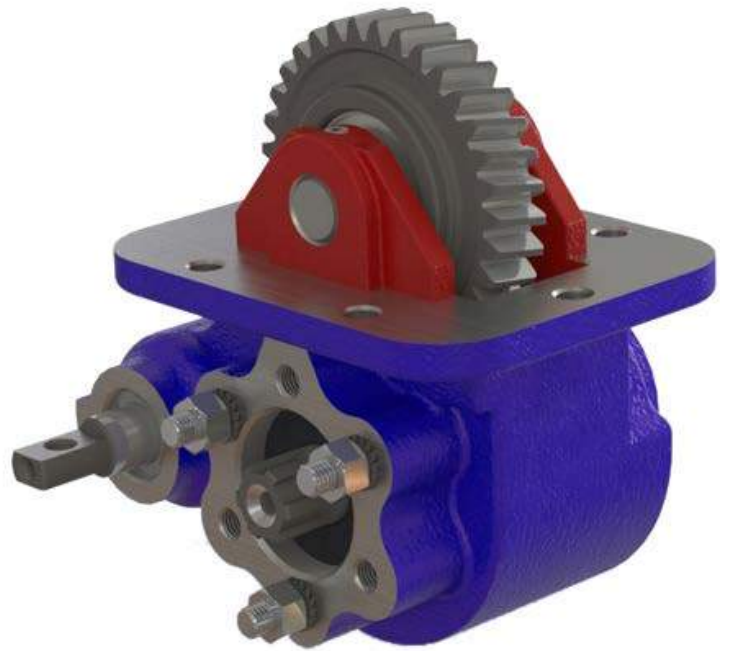

Power Take Off

TYPE : MHT611

Vehicles	ISUZU
Main Gearbox	MOY 9S / MOY CRT / MYY 5T / MOY NB
Rotation	Right
Gear Type	Left Helix
Output Speed (rpm)	750
Output Torque(kgm)	20
Weight (kg)	9
Description	

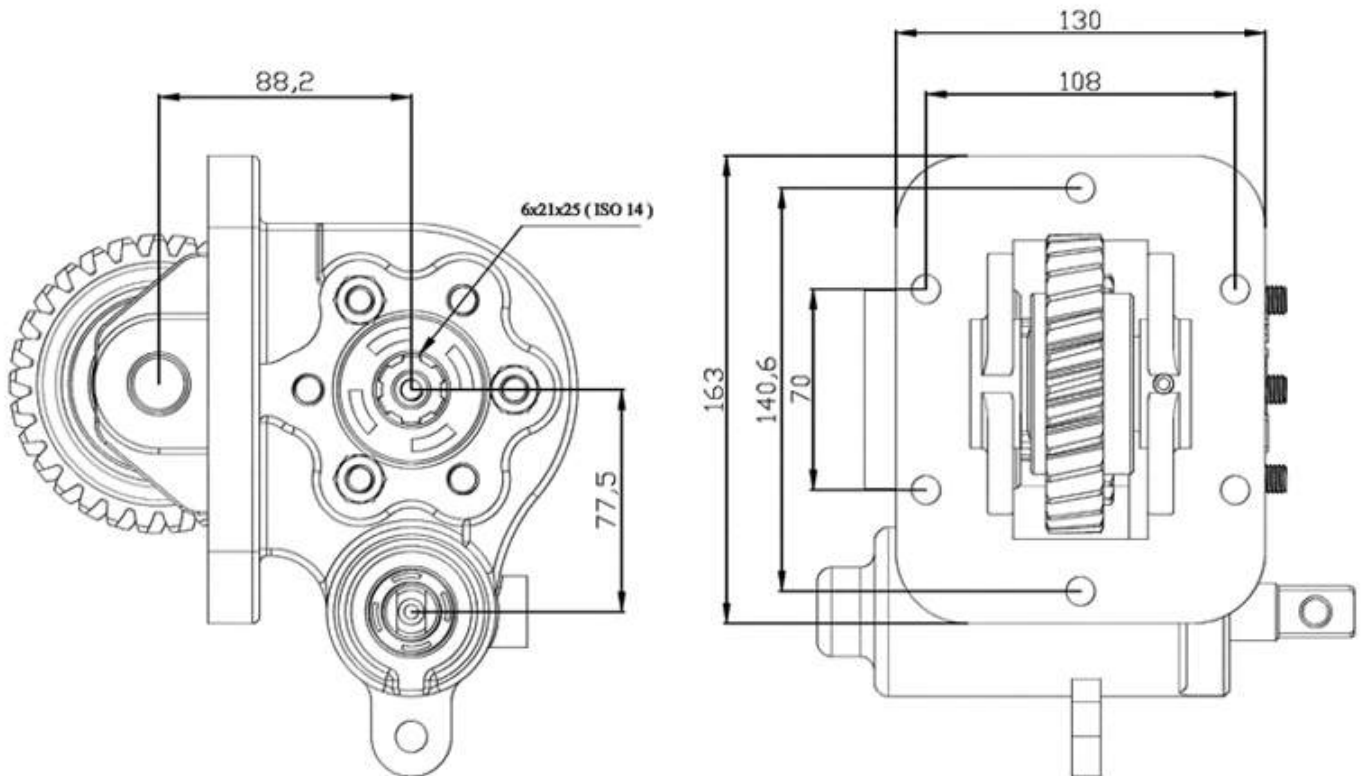

Power Take Off

TYPE : MHT711

Vehicles	ISUZU
Main Gearbox	MOZ 06 ,MZZ 5D , MZZ 6U , MZZ 6C , MZZ 6W
Rotation	Right
Gear Type	Left Helix
Output Speed (rpm)	650
Output Torque(kgm)	20
Weight (kg)	12
Description	

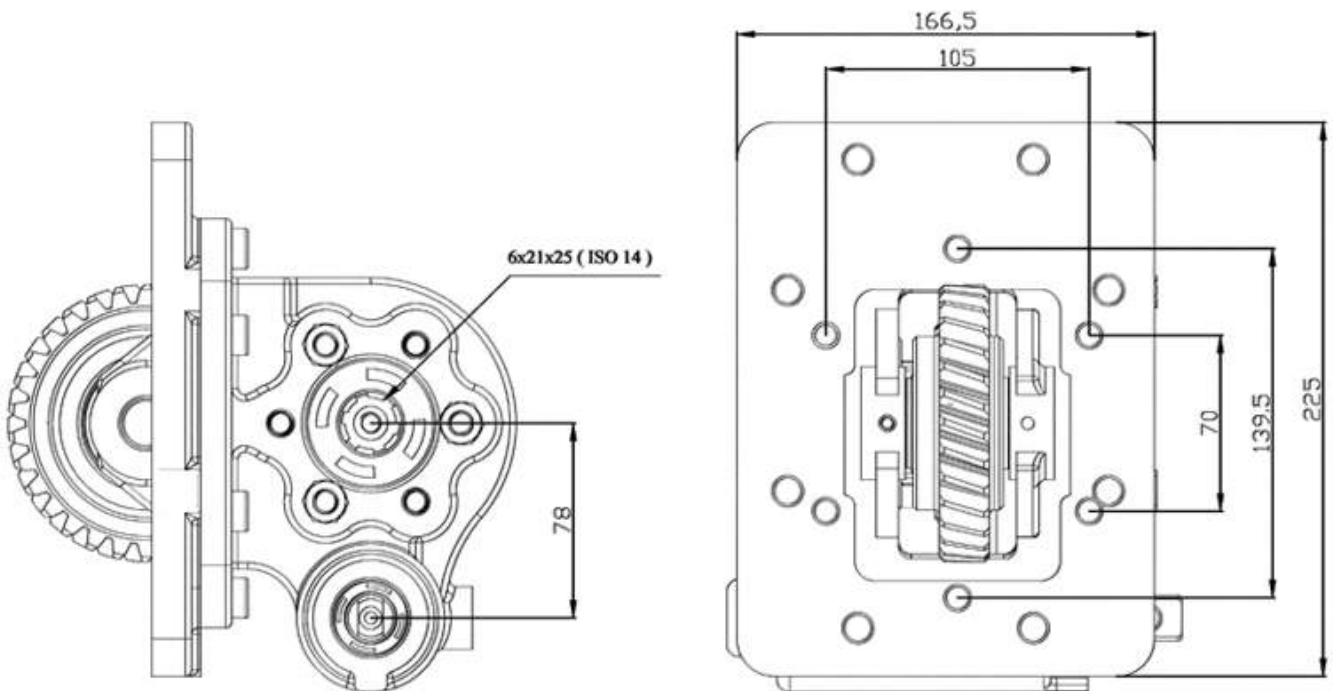
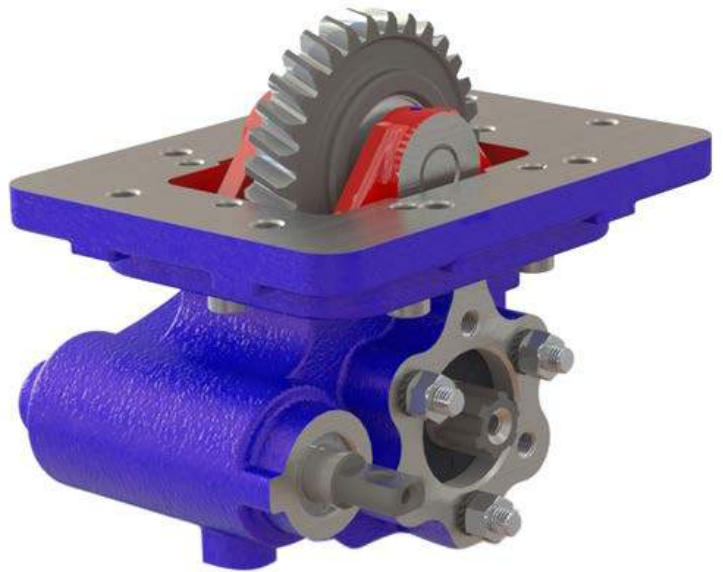

Power Take Off

TYPE : MHT661

Vehicles	ISUZU
Main Gearbox	MLD 6A
Rotation	Right
Gear Type	Left Helix
Output Speed (rpm)	
Output Torque(kgm)	20
Weight (kg)	12
Description	

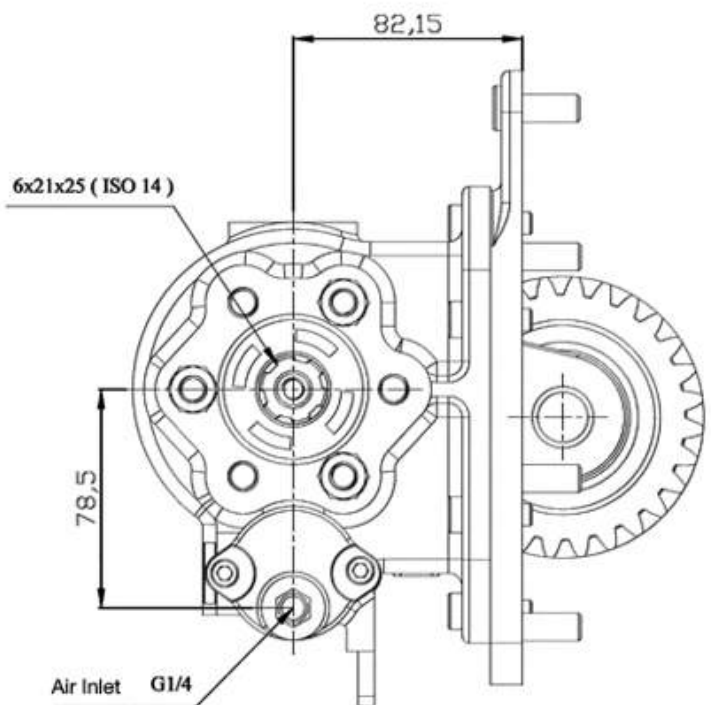
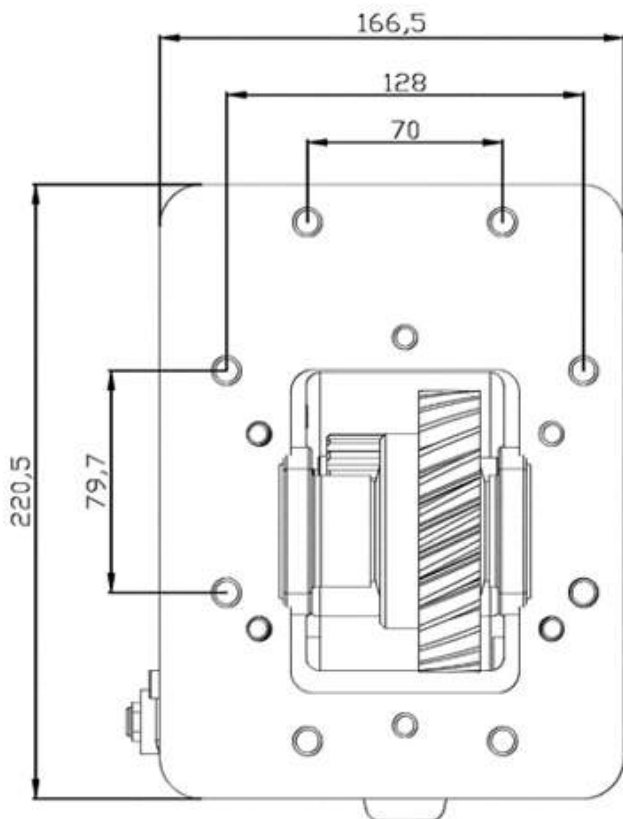

Power Take Off

TYPE : MHT281

Vehicles	ISUZU
Main Gearbox	MOZ 79
Rotation	Right
Gear Type	Left Helix
Output Speed (rpm)	815
Output Torque(kgm)	20
Weight (kg)	12
Description	

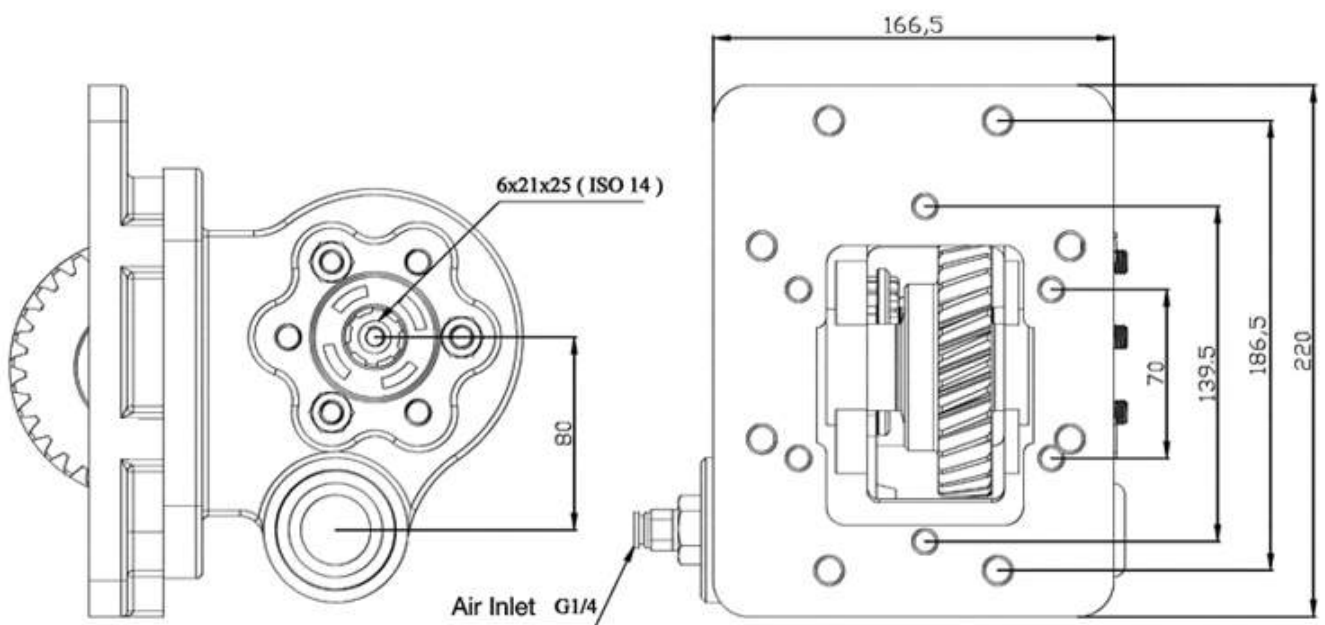
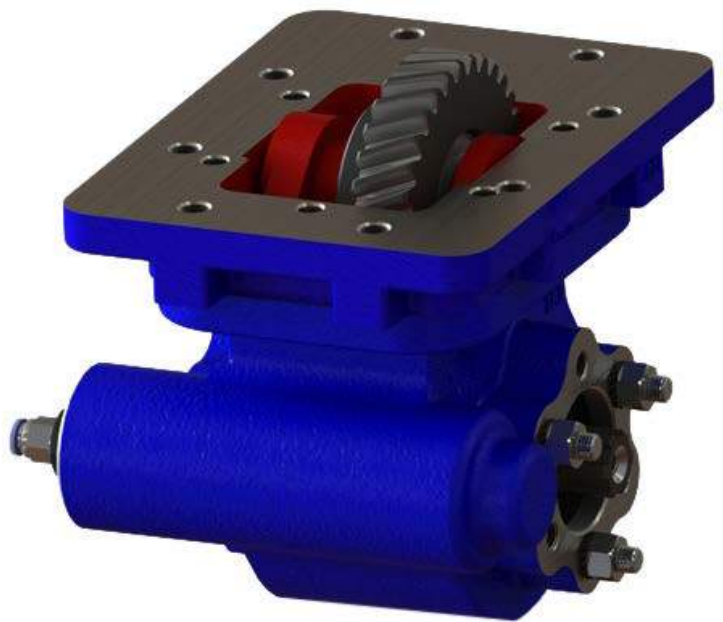

Power Take Off

TYPE : MHT591

Vehicles	ISUZU
Main Gearbox	MJX 16 T
Rotation	Right
Gear Type	Left Helix
Output Speed (rpm)	800
Output Torque(kgm)	40
Weight (kg)	18
Description	

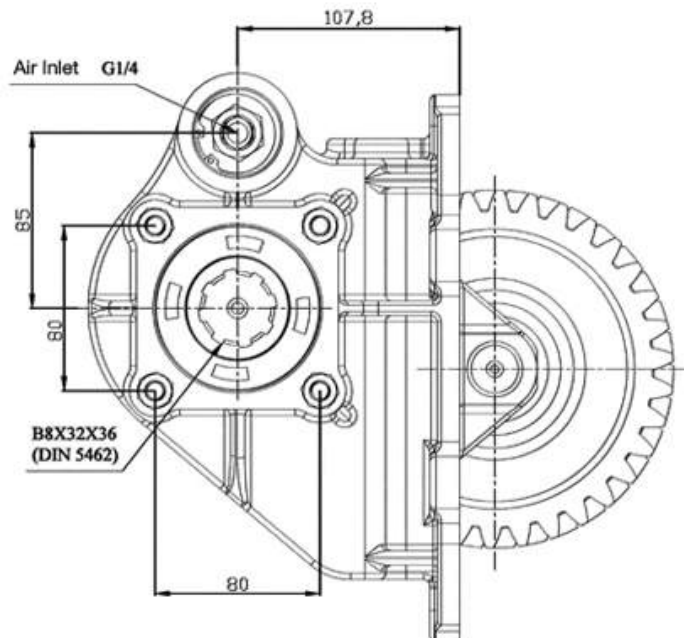
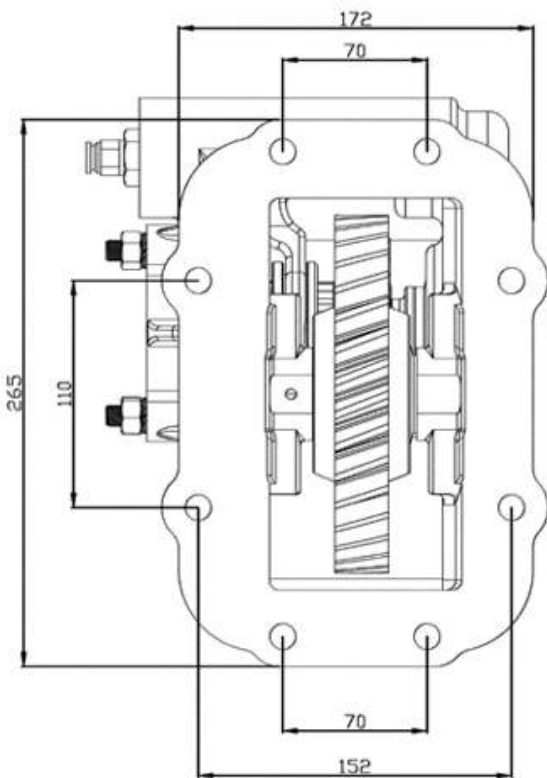

Power Take Off

TYPE : MHT100

Vehicles	CHRYSLER -FORD -IVECO -MERCEDES
Main Gearbox	ZF 9 S 75
Rotation	Left
Gear Type	Flat
Output Speed (rpm)	560
Output Torque(kgm)	30
Weight (kg)	14
Description	

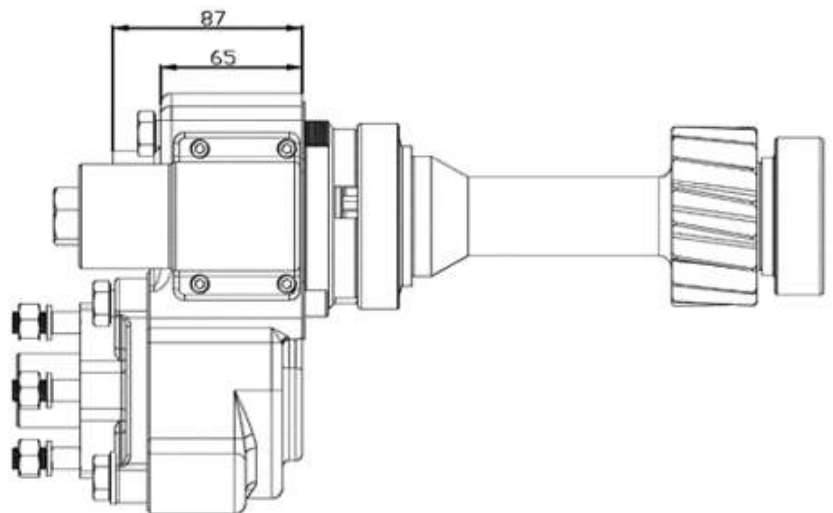
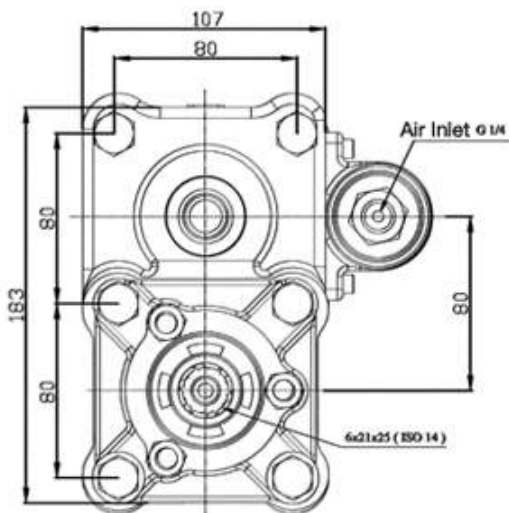

Power Take Off

TYPE : MHT300

Vehicles	CHRYSLER -FORD -IVECO -RENAULT
Main Gearbox	EATON 4106 – EATON FS 5206, EATON 6406
Rotation	Left
Gear Type	Flat
Output Speed (rpm)	560
Output Torque(kgm)	30
Weight (kg)	9,5
Description	

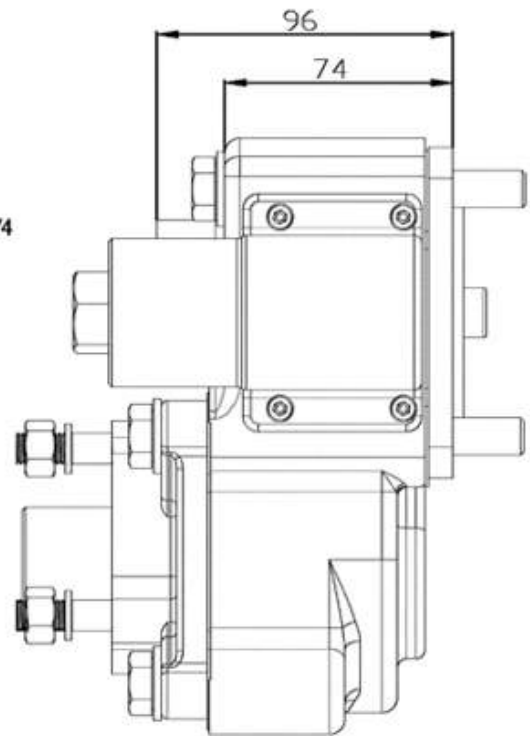
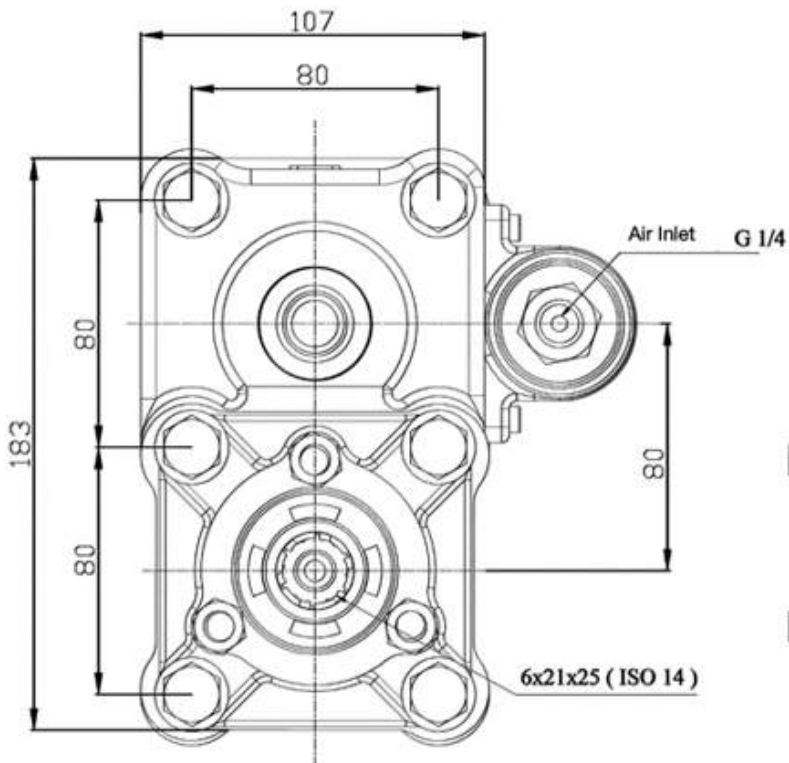

Power Take Off

TYPE : MHT010

Vehicles	CHRYSLER -FORD -IVECO -RENAULT
Main Gearbox	EATON 4106 – EATON FS 5206, EATON 6406
Rotation	Left
Gear Type	Flat
Output Speed (rpm)	480
Output Torque(kgm)	20
Weight (kg)	11,5
Description	

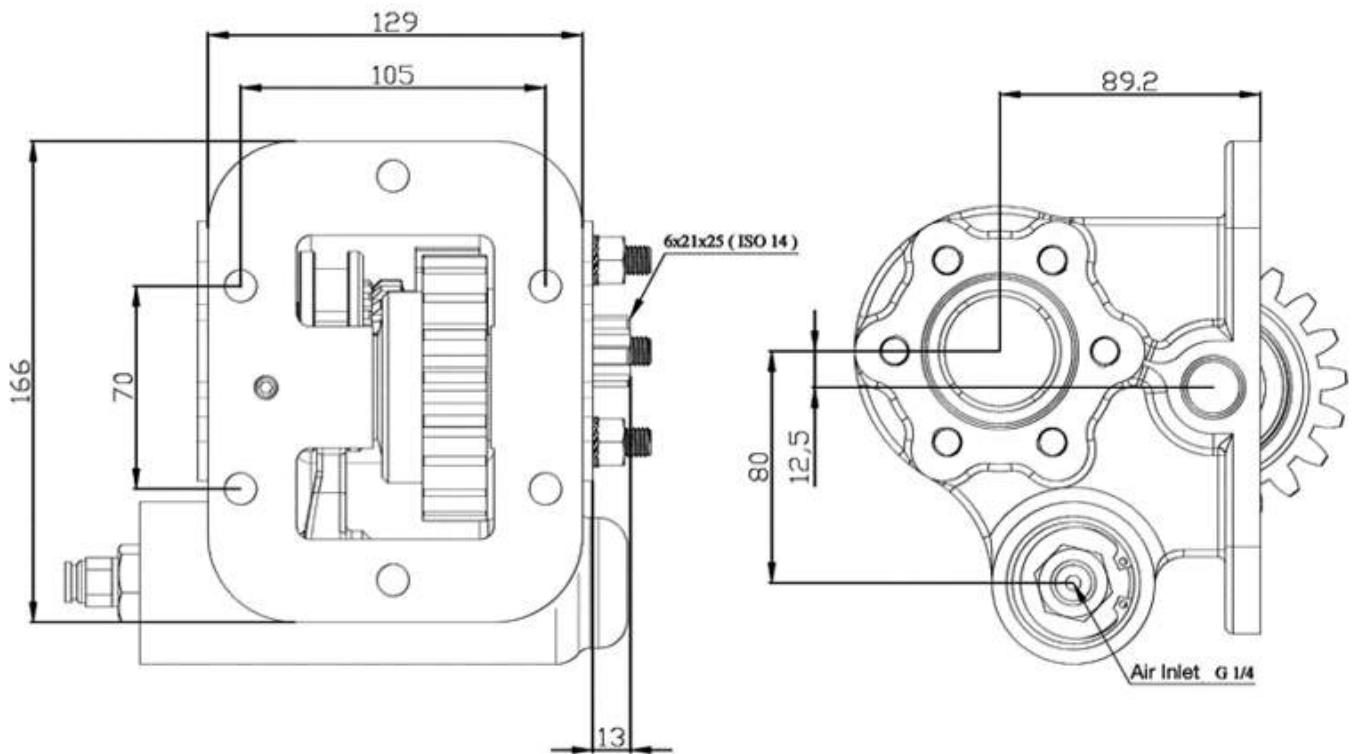

Power Take Off

TYPE : MHT120

Vehicles	IVECO
Main Gearbox	2828 .5, 2831.5, 28028, 28031
Rotation	Right
Gear Type	Flat
Output Speed (rpm)	600
Output Torque(kgm)	15
Weight (kg)	9
Description	

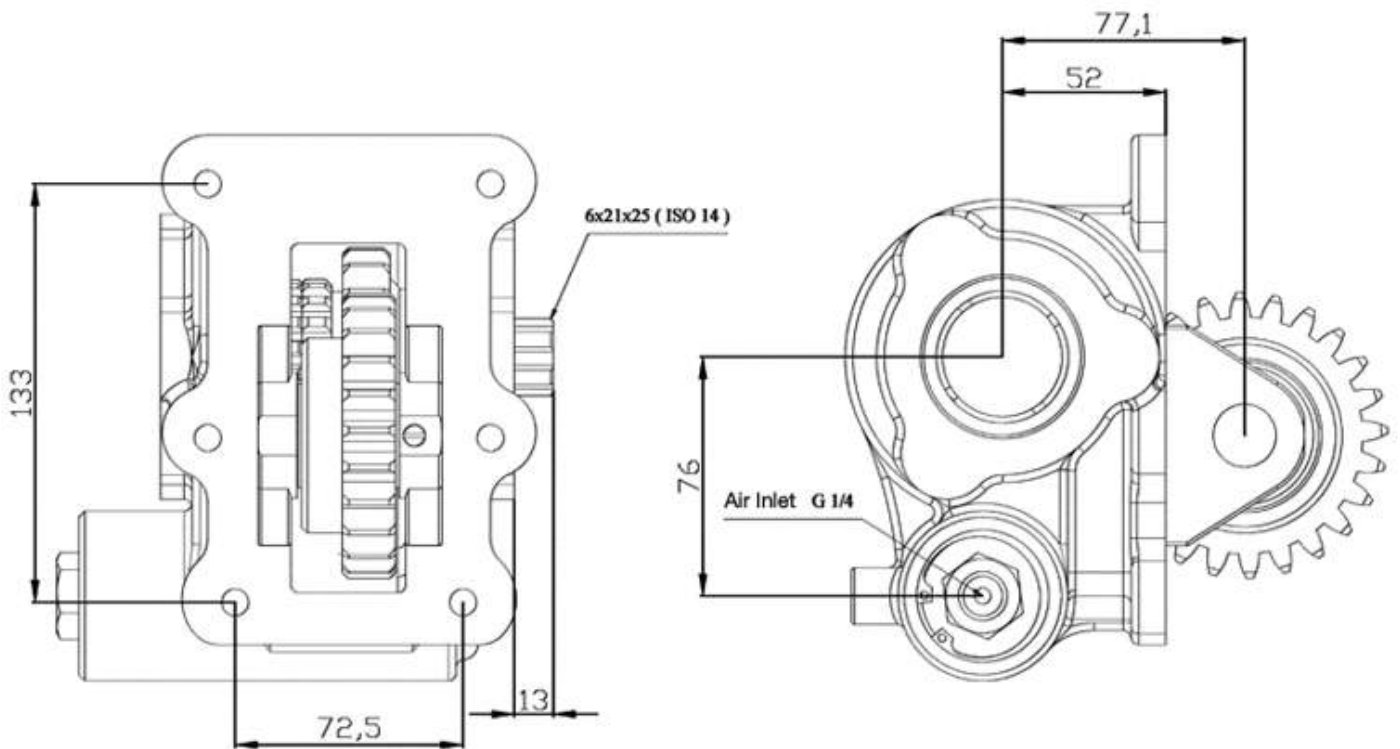

Power Take Off

TYPE : MHT920

Vehicles	DAF -IVECO -MAGURUS -MAN
Main Gearbox	FULLER RT 11609 A
Rotation	Right
Gear Type	Flat
Output Speed (rpm)	810
Output Torque(kgm)	25
Weight (kg)	14,5
Description	

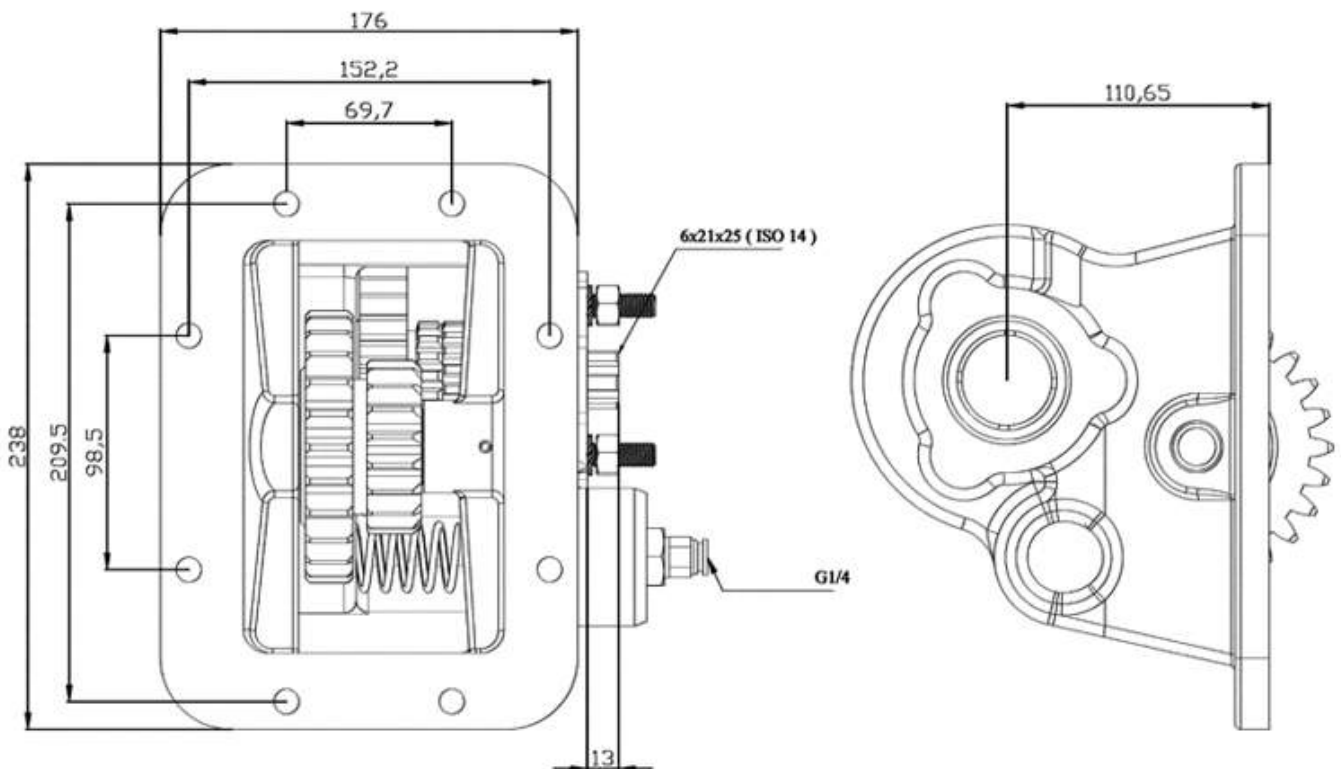

Power Take Off

TYPE : MHT530

Vehicles	FORD -IVECO -MAN -RENAULT
Main Gearbox	ZF 9 S 109-186 , ZF 9 S 1110, 9 S 1115, 9 S 1310
Rotation	Left
Gear Type	Left Helix
Output Speed (rpm)	760
Output Torque(kgm)	20
Weight (kg)	11,5
Description	

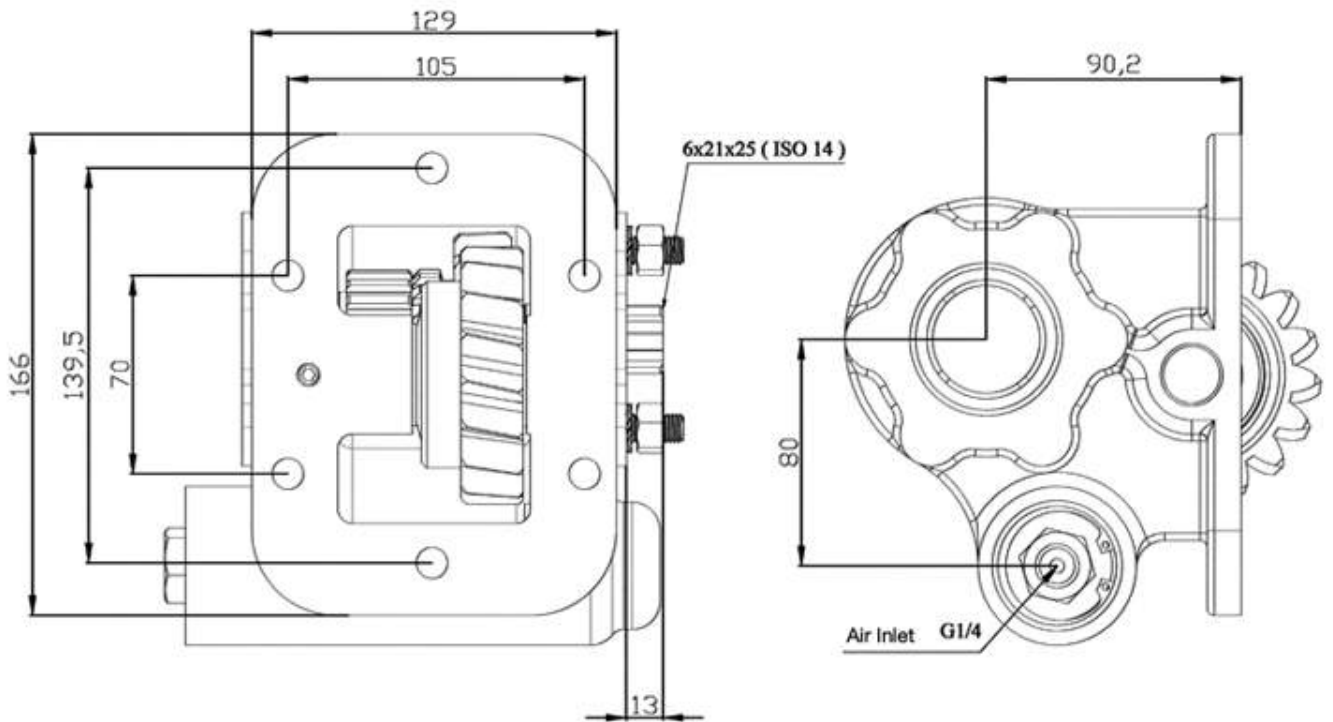

Power Take Off

TYPE : MHT930

Vehicles	IVECO
Main Gearbox	28 45 6, 28 55 6, 28 65 6
Rotation	Right
Gear Type	Left Helix
Output Speed (rpm)	760
Output Torque(kgm)	20
Weight (kg)	11
Description	

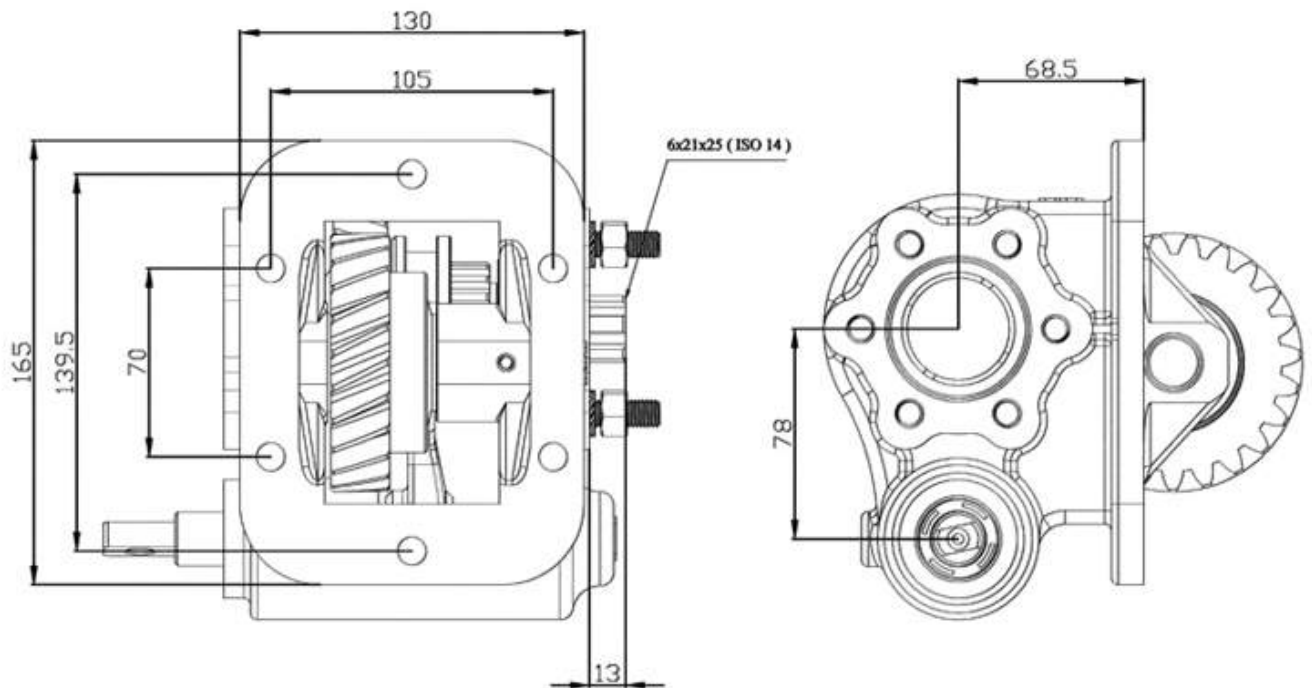
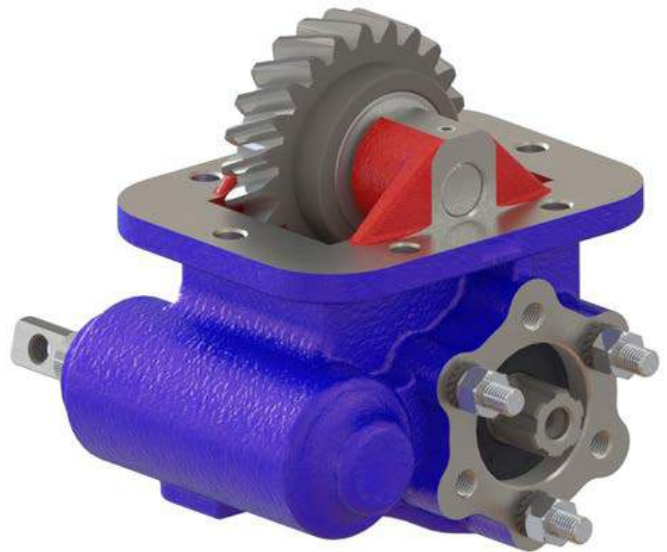

Power Take Off

TYPE : MHT040

Vehicles	IVECO
Main Gearbox	28 45-6 , 28 55-6 , 28 65-6
Rotation	Right
Gear Type	Left Helix
Output Speed (rpm)	1000 - 760
Output Torque(kgm)	20
Weight (kg)	11
Description	

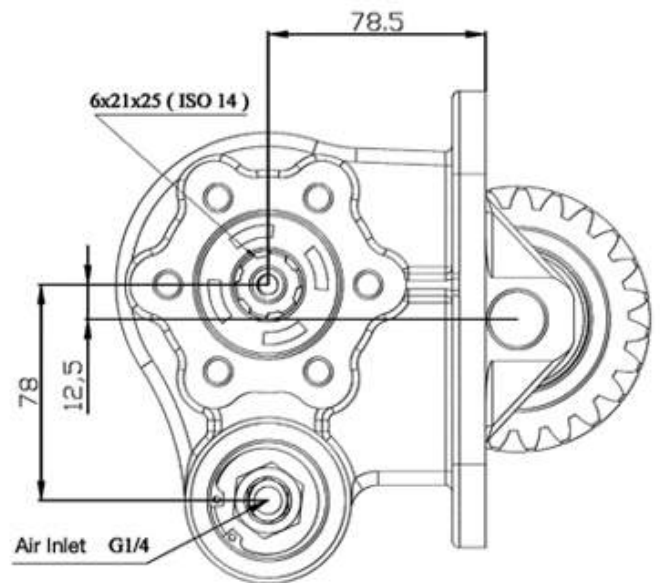
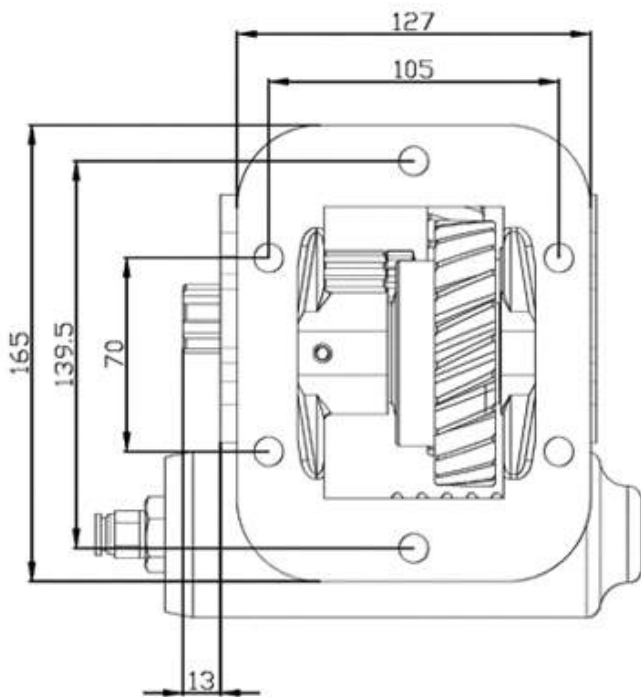
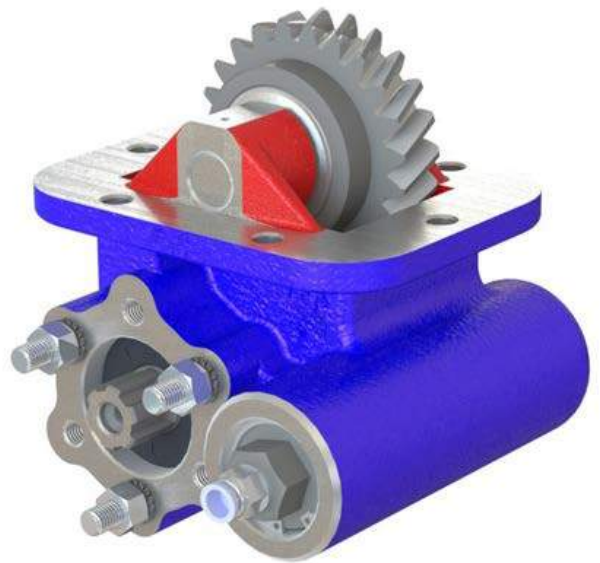

Power Take Off

TYPE : MHT340

Vehicles	CHRYSLER -FORD -IVECO -RENAULT
Main Gearbox	EATON 4106 – EATON FS 5206, EATON 6406
Rotation	Left
Gear Type	Flat
Output Speed (rpm)	560
Output Torque(kgm)	30
Weight (kg)	6
Description	

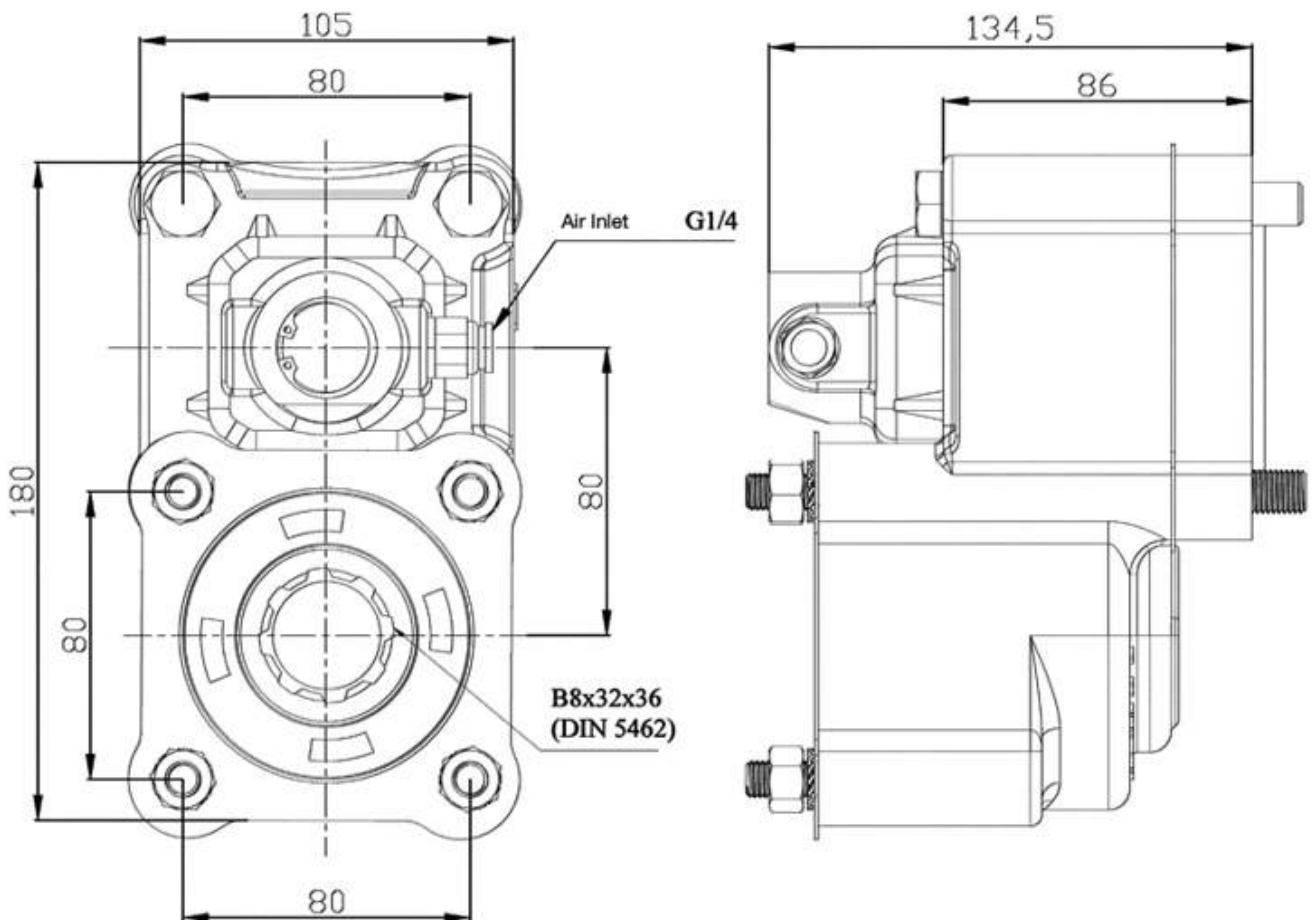

Power Take Off

TYPE : MHT540

Vehicles	CHRYSLER -FORD -IVECO -MERCEDES
Main Gearbox	ZF 9 S 75
Rotation	Left
Gear Type	Flat
Output Speed (rpm)	720
Output Torque(kgm)	30
Weight (kg)	10
Description	

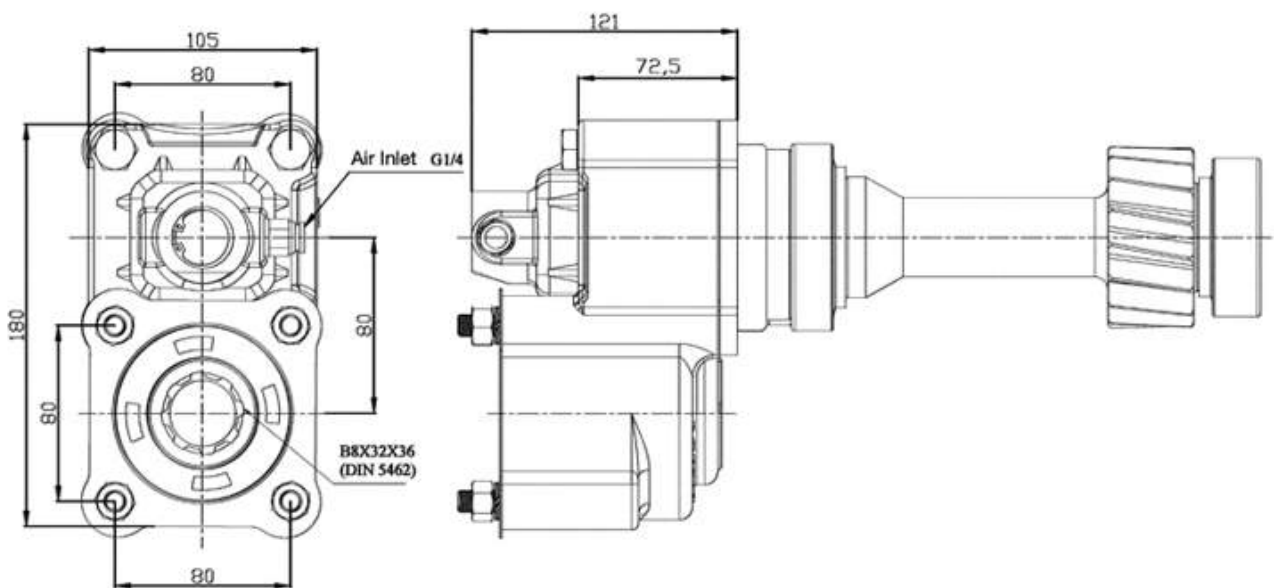

Power Take Off

TYPE : MHT640

Vehicles	IVECO -MAN
Main Gearbox	ZF 6 S 850 , ZF S 6 36 , ZF 6 S 700
Rotation	Left
Gear Type	Flat
Output Speed (rpm)	740
Output Torque(kgm)	30
Weight (kg)	6
Description	

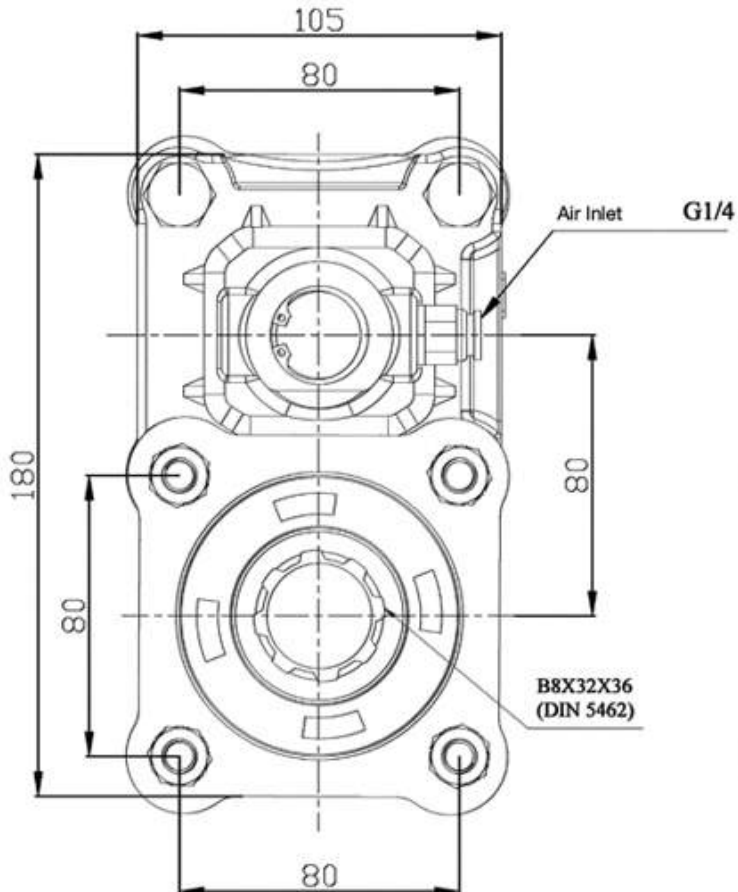

Power Take Off

TYPE : MHT940

Vehicles	DAF -FORD -IVECO -MAN -RENAULT
Main Gearbox	ZF 16 S / 151 , 181, 221, 2220, XF 480
Rotation	Left
Gear Type	Flat
Output Speed (rpm)	680
Output Torque(kgm)	30
Weight (kg)	8
Description	

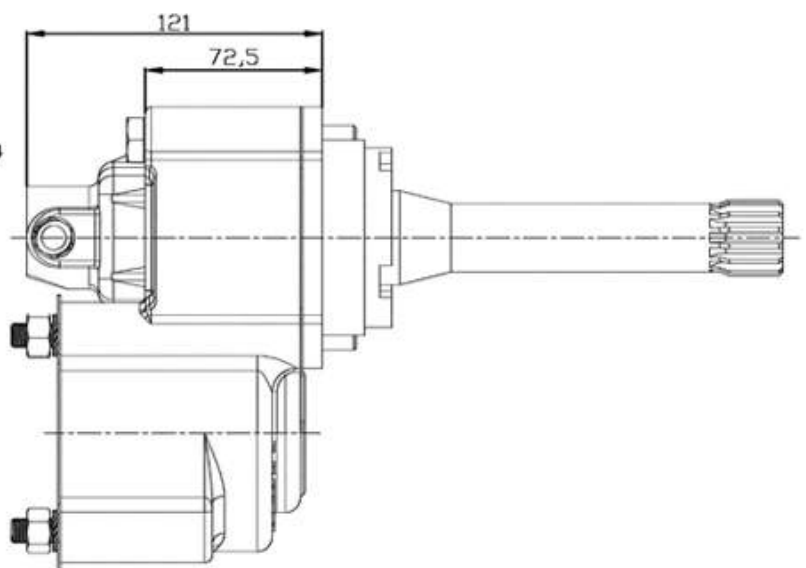
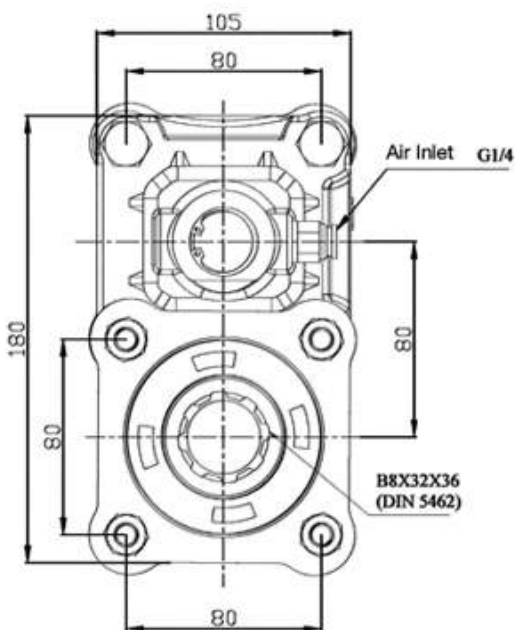

Power Take Off

TYPE : MHT250

Vehicles	FORD -IVECO -MAN -RENAULT
Main Gearbox	ZF 9 S 109-186 , ZF 9 S 1110, 9 S 1115, 9 S 1310
Rotation	Left
Gear Type	Flat
Output Speed (rpm)	720
Output Torque(kgm)	30
Weight (kg)	12
Description	

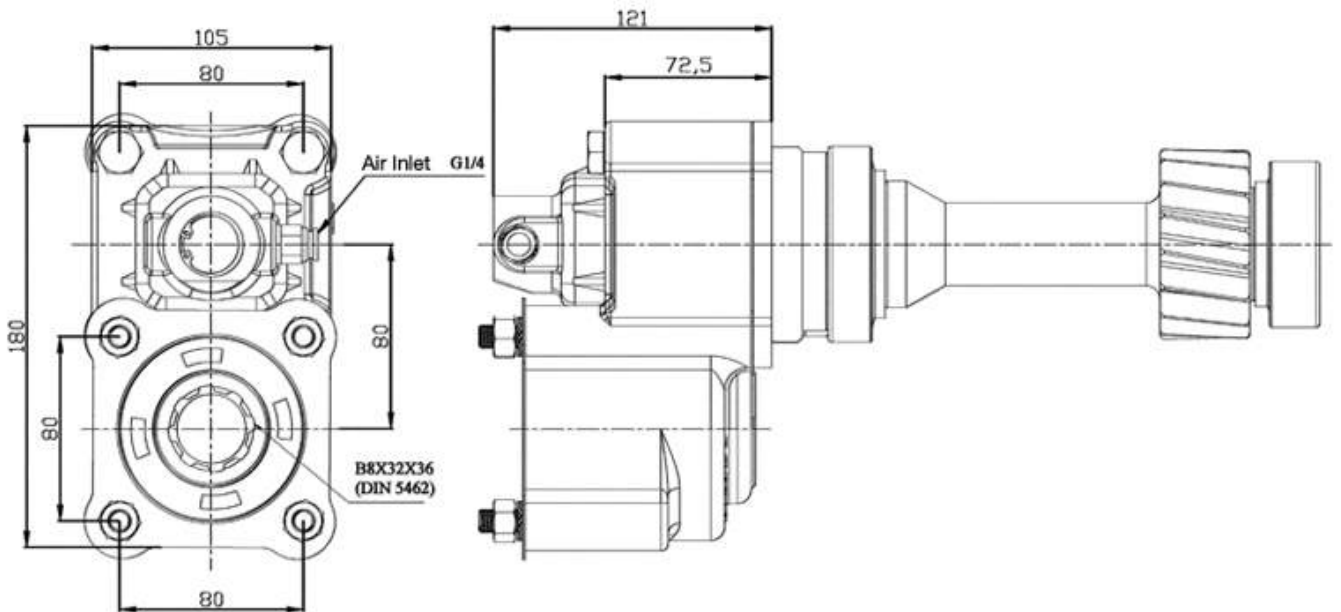
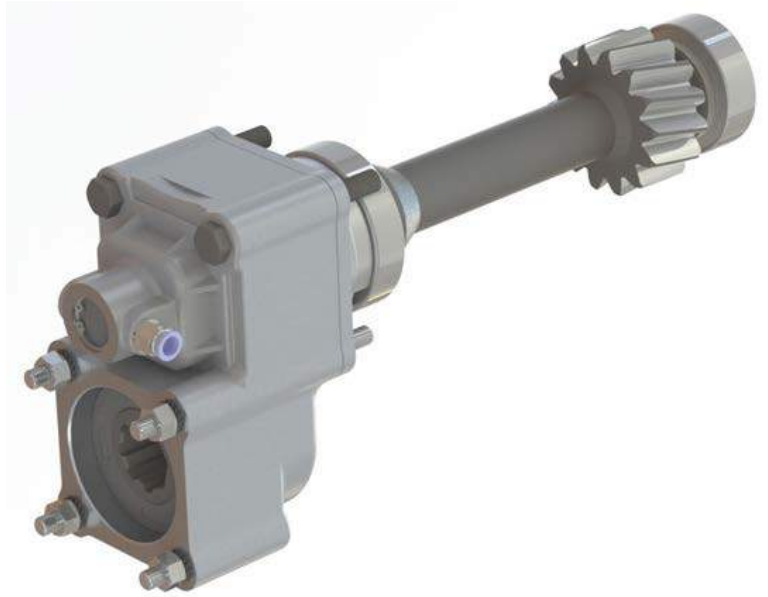

Power Take Off

TYPE : MHT650

Vehicles	CHRYSLER -FORD -IVECO -MERCEDES
Main Gearbox	ZF 9 S 75
Rotation	Right
Gear Type	Flat
Output Speed (rpm)	460
Output Torque(kgm)	50
Weight (kg)	6
Description	

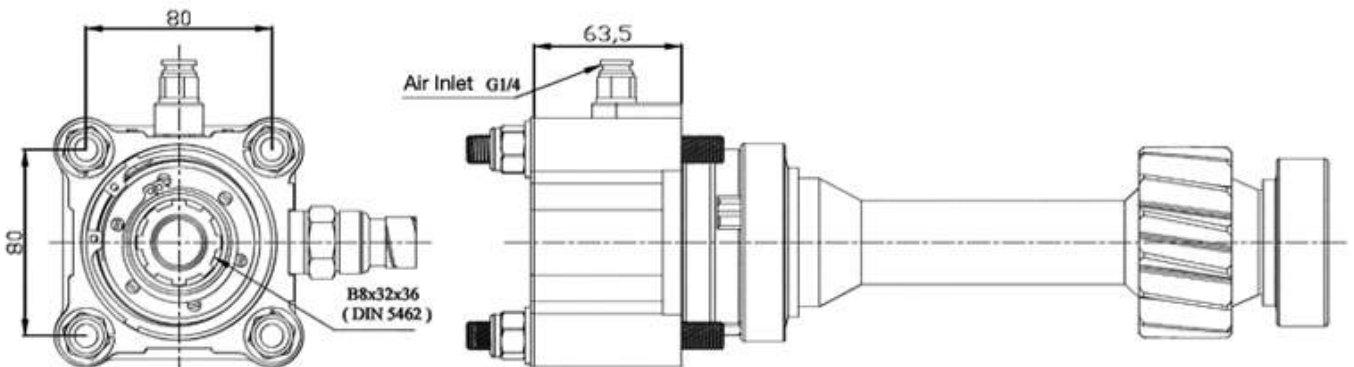

Power Take Off

TYPE : MHT950

Vehicles	DAF -FORD -IVECO -MAN -RENAULT
Main Gearbox	ZF 16 S / 151,221,2220, 1620, XF 480
Rotation	Right
Gear Type	Flat
Output Speed (rpm)	460
Output Torque(kgm)	50
Weight (kg)	3,5
Description	

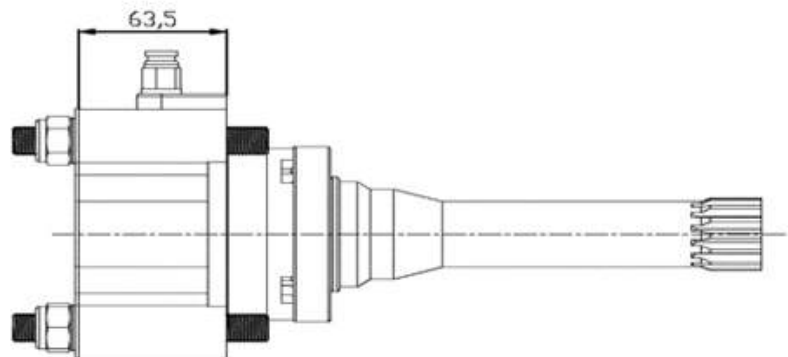
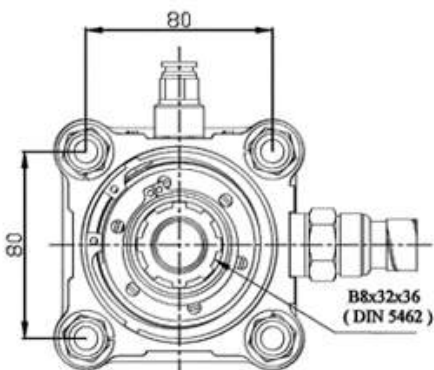
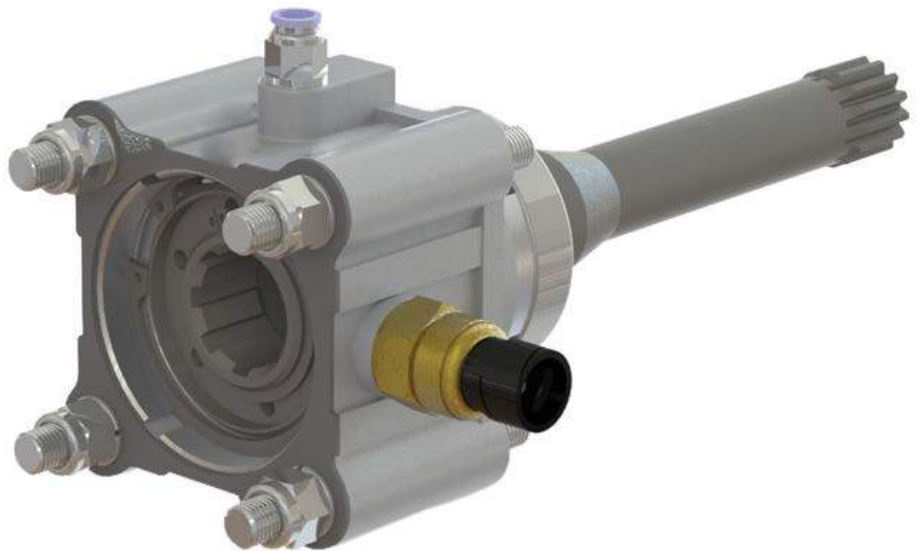

Power Take Off

TYPE : MHT760

Vehicles	IVECO -MAN
Main Gearbox	FULLER RT 11609 , RT 11613 , RTO 9513
Rotation	
Gear Type	Flat
Output Speed (rpm)	
Output Torque(kgm)	
Weight (kg)	11,5
Description	

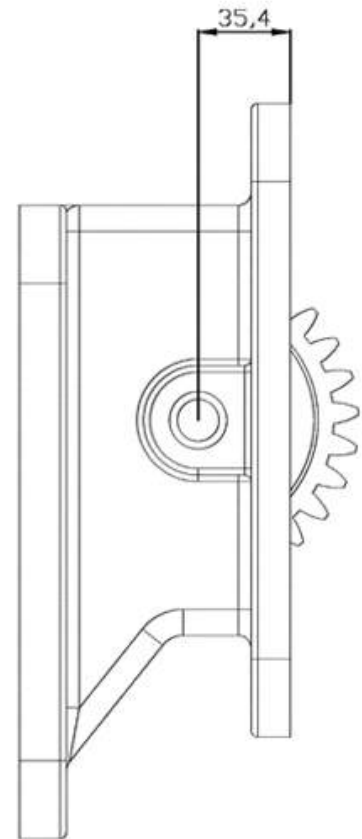
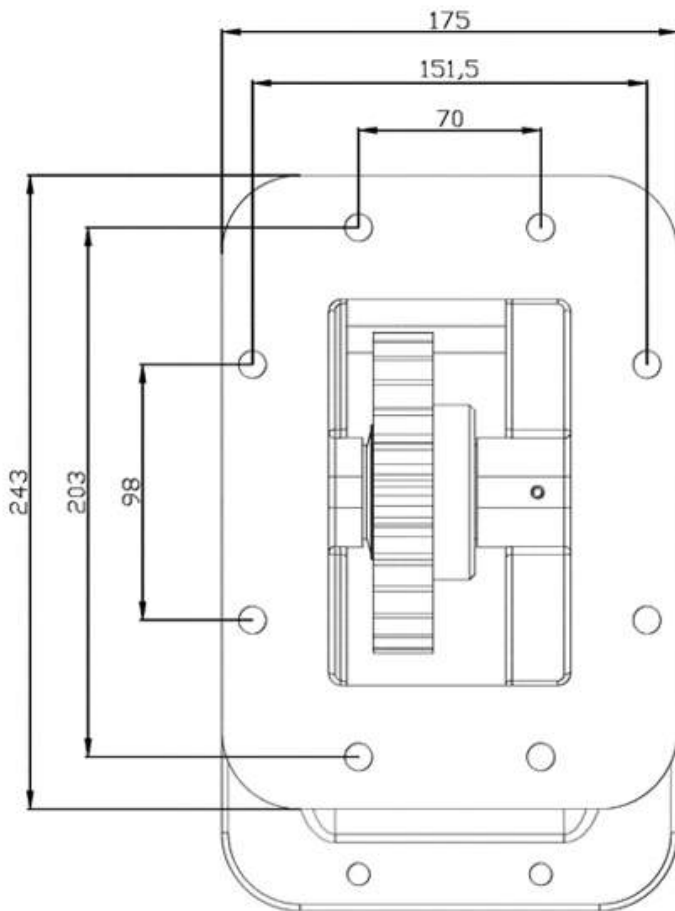

Power Take Off

TYPE : MHT860

Vehicles	DAF -IVECO -MAN
Main Gearbox	FULLER RT 11609 , RT 11613 , RTO 9513
Rotation	Left
Gear Type	Flat
Output Speed (rpm)	870
Output Torque(kgm)	30
Weight (kg)	19
Description	

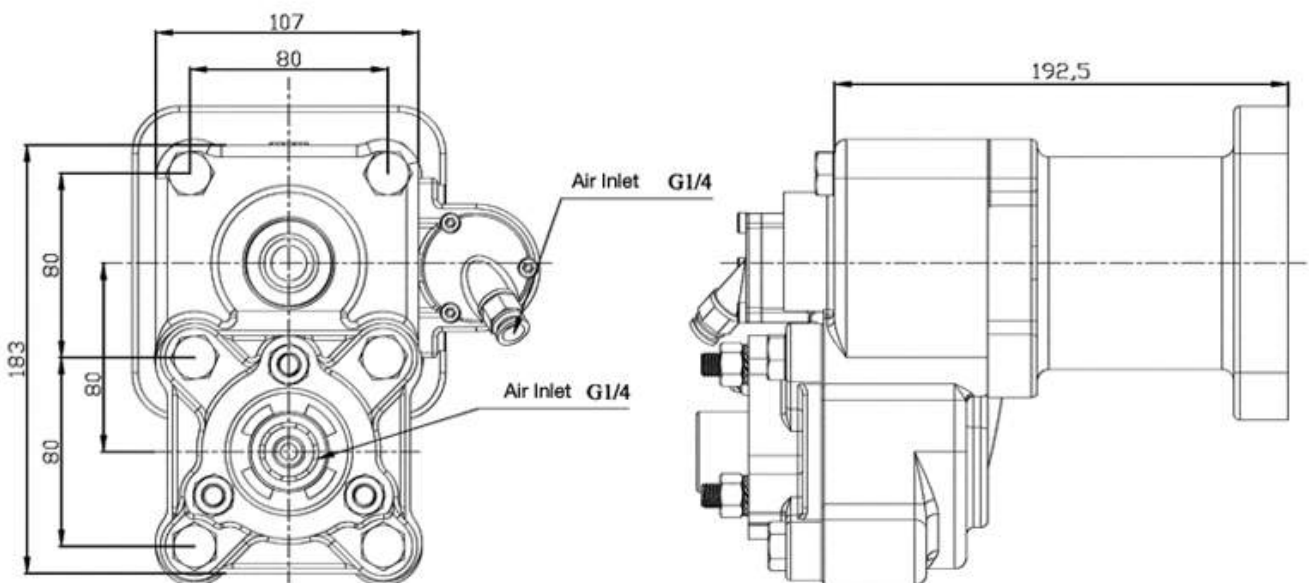

Power Take Off

TYPE : MHT670

Vehicles	IVECO
Main Gearbox	HEMA 475 SMLX
Rotation	Right
Gear Type	Left Helix
Output Speed (rpm)	480
Output Torque(kgm)	20
Weight (kg)	11
Description	

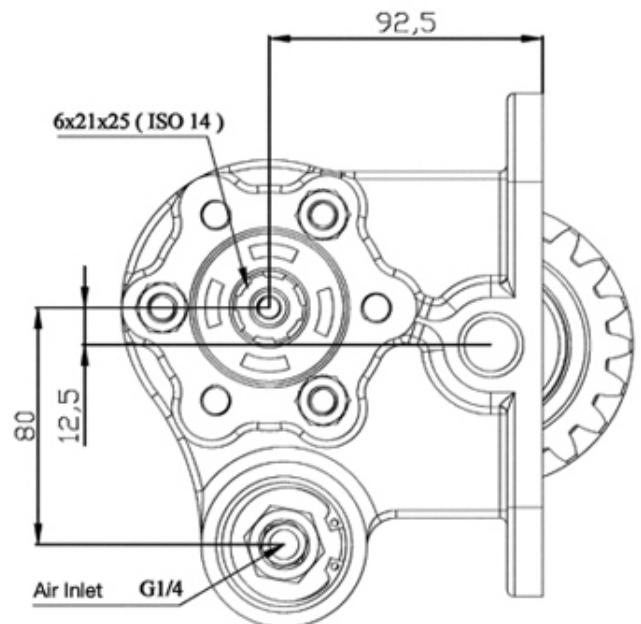
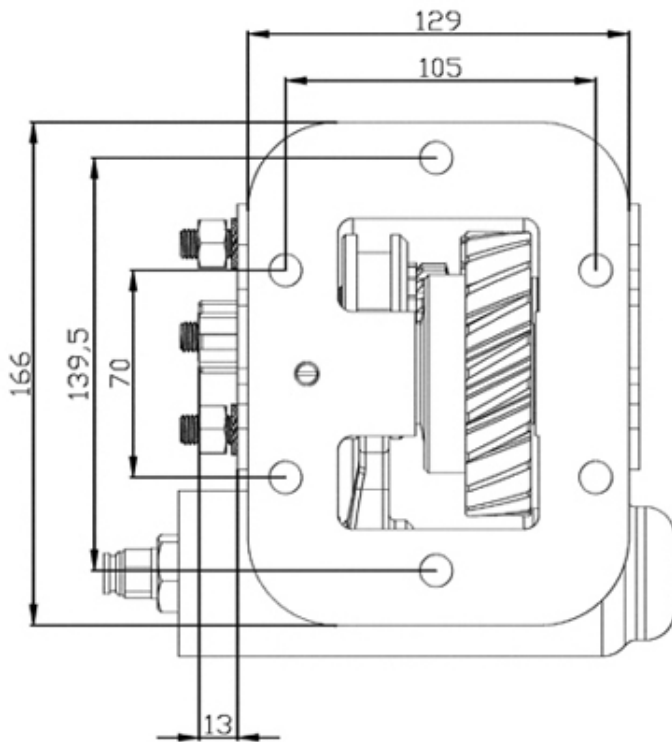
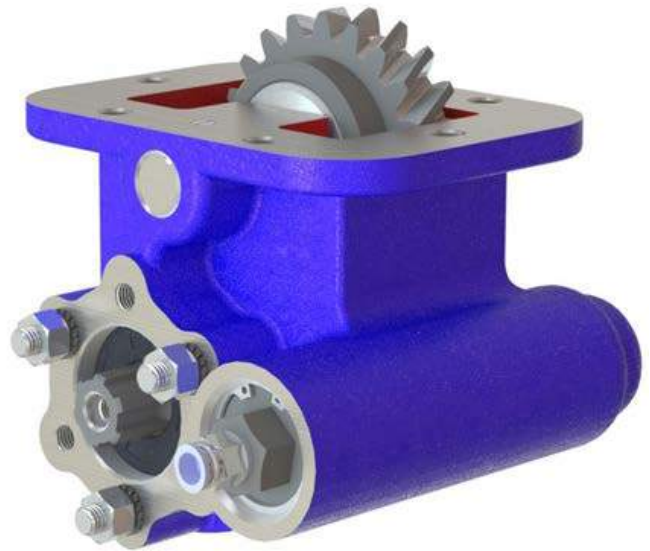

Power Take Off

TYPE : MHT770

Vehicles	IVECO
Main Gearbox	HEMA 475 SMLX
Rotation	Left
Gear Type	Right Helix
Output Speed (rpm)	530
Output Torque(kgm)	20
Weight (kg)	11
Description	

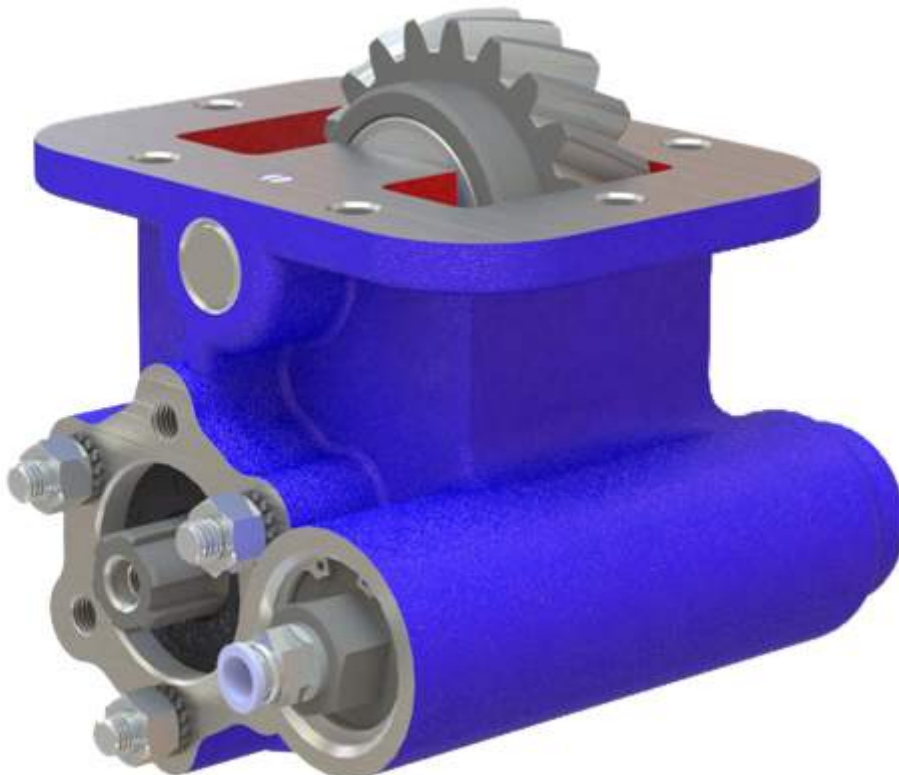

Power Take Off

TYPE : MHT970

Vehicles	DAF -FORD -IVECO -MAN -RENAULT
Main Gearbox	ZF 16 S / 151,221,2220, 1620, XF 480
Rotation	Left
Gear Type	Flat
Output Speed (rpm)	680
Output Torque(kgm)	30
Weight (kg)	11,5
Description	

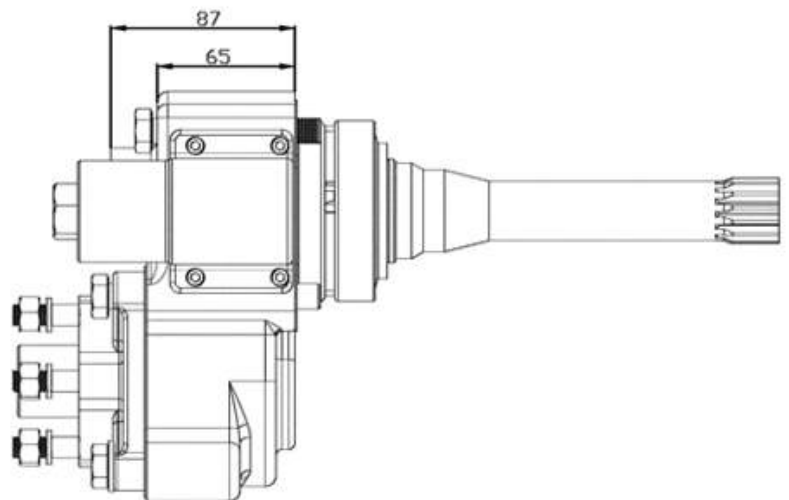
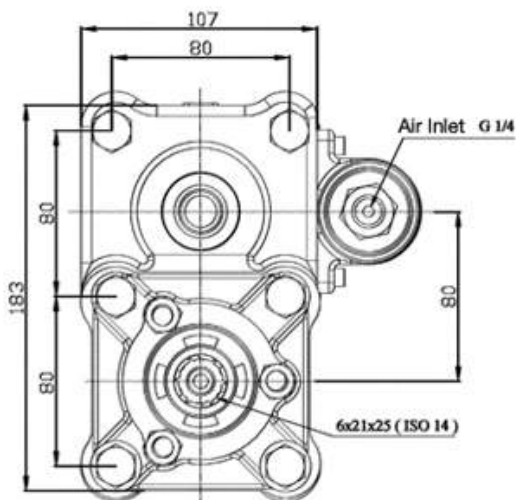

Power Take Off

TYPE : MHT080

Vehicles	FORD -IVECO -MAN -RENAULT -
Main Gearbox	ZF 9S 186(12 91), 9S 1110, 9S 1115
Rotation	Right
Gear Type	Flat
Output Speed (rpm)	400
Output Torque(kgm)	50
Weight (kg)	8
Description	

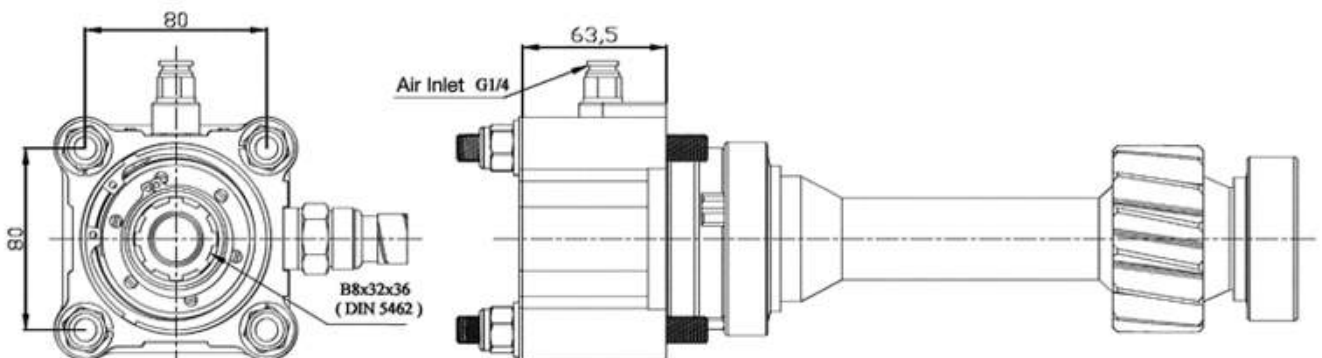
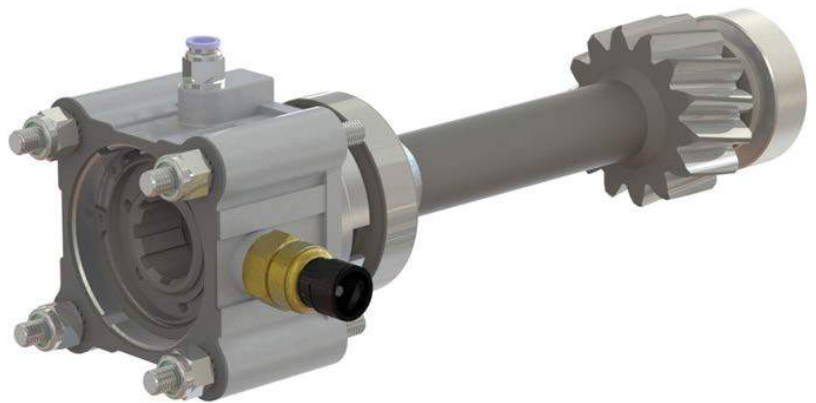

Power Take Off

TYPE : MHT680

Vehicles	IVECO
Main Gearbox	2870.9
Rotation	Left
Gear Type	Flat
Output Speed (rpm)	720
Output Torque(kgm)	25
Weight (kg)	8
Description	

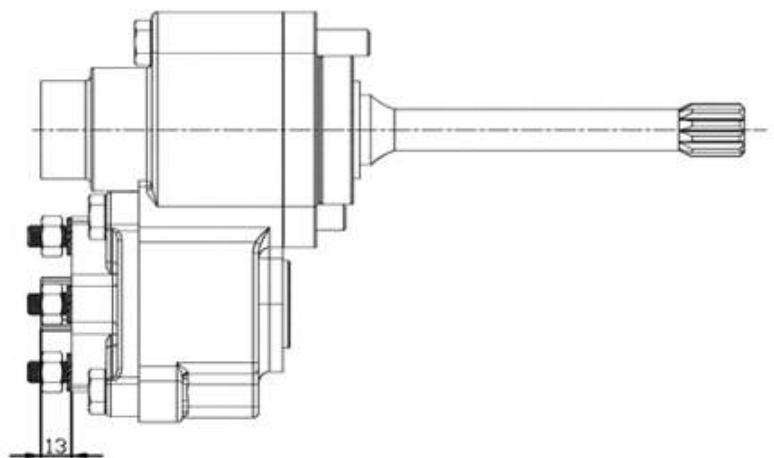
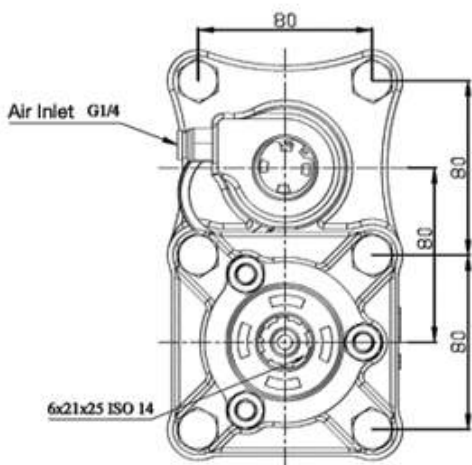
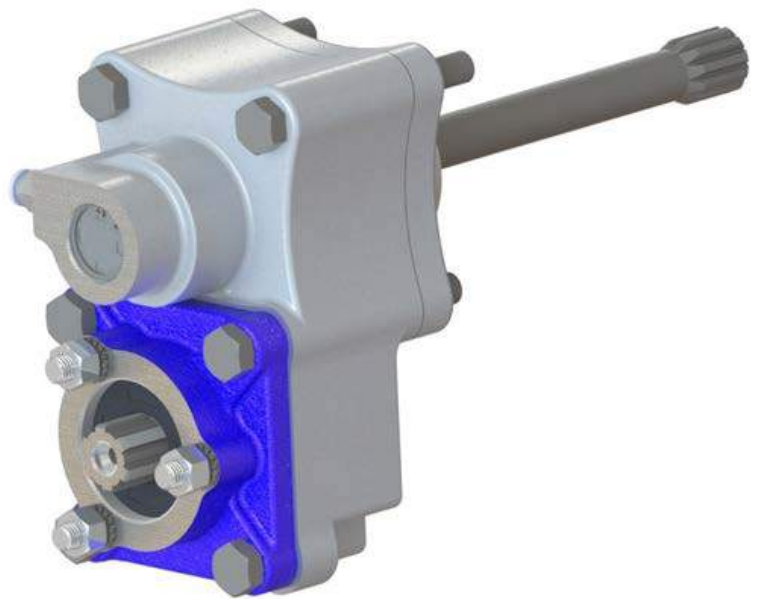

Power Take Off

TYPE : MHT880

Vehicles	IVECO
Main Gearbox	FULLER 11.612-12.612-13.612-15.612-14.607-16.612
Rotation	Left
Gear Type	Left Helix
Output Speed (rpm)	530
Output Torque(kgm)	25
Weight (kg)	12
Description	

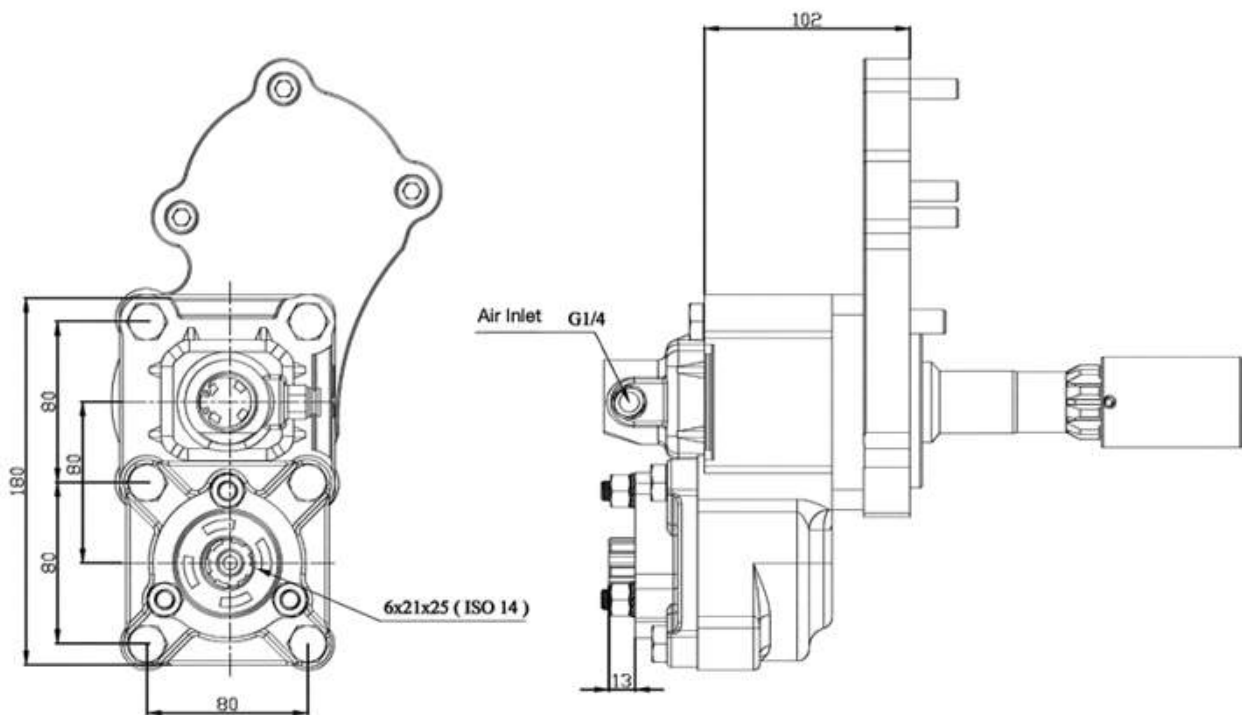

Power Take Off

TYPE : MHT980

Vehicles	FORD -IVECO -MAN -RENAULT
Main Gearbox	ZF 9S 186(12 91), 9S 1110, 9S 1115
Rotation	Left
Gear Type	Flat
Output Speed (rpm)	720
Output Torque(kgm)	30
Weight (kg)	16
Description	

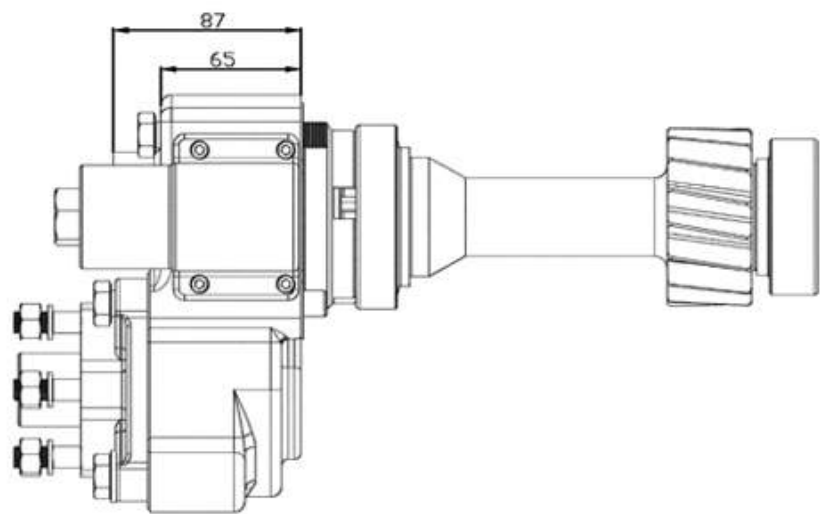
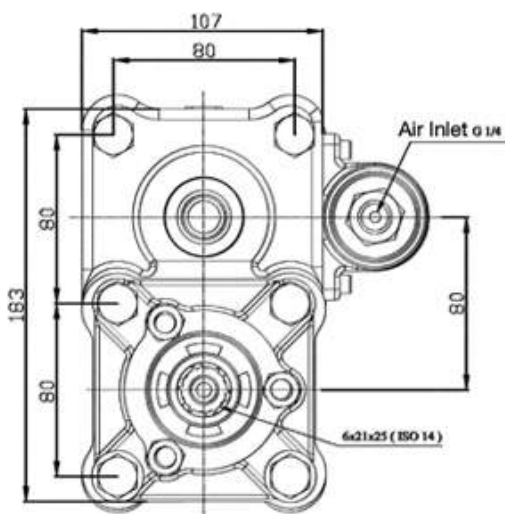

Power Take Off

TYPE : MHT290

Vehicles	IVECO
Main Gearbox	28.38-5
Rotation	Right
Gear Type	Left Helix
Output Speed (rpm)	820
Output Torque(kgm)	20
Weight (kg)	11
Description	

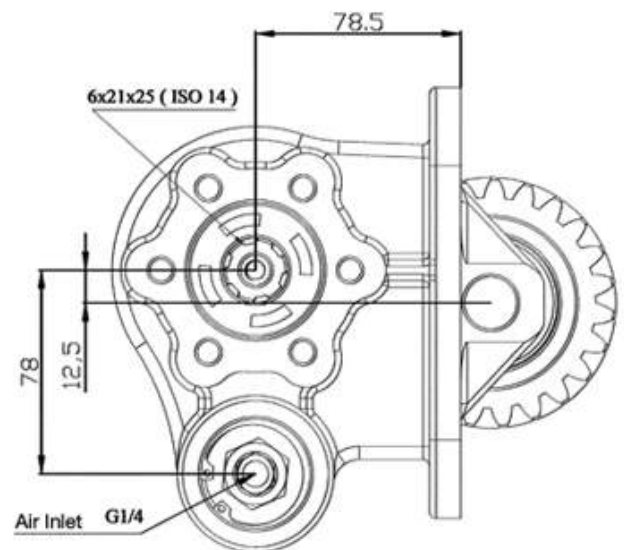
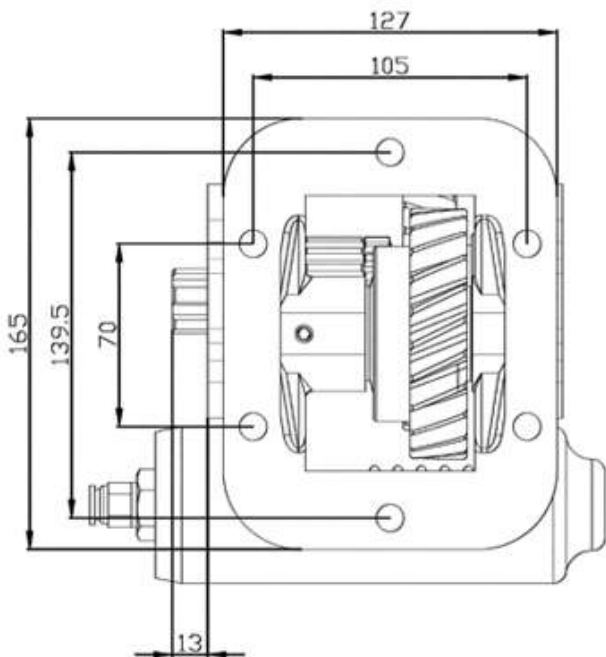
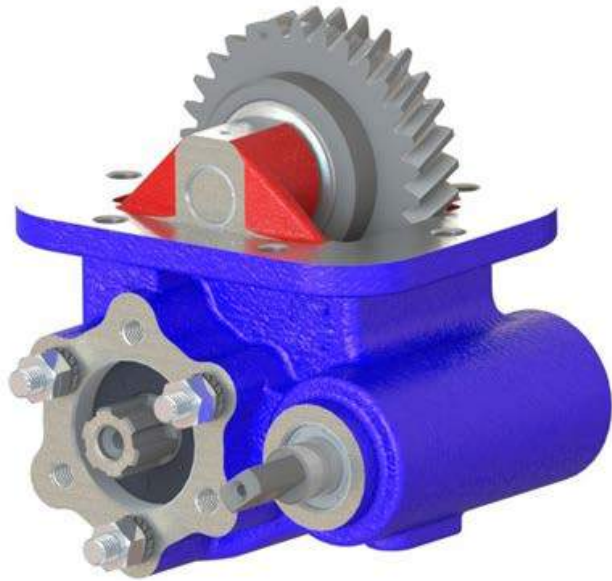

Power Take Off

TYPE : MHT301

Vehicles	IVECO -RENAULT
Main Gearbox	ZF 6 S 300, ZF 6 S 320
Rotation	Right
Gear Type	Left Helix
Output Speed (rpm)	600
Output Torque(kgm)	20
Weight (kg)	11
Description	

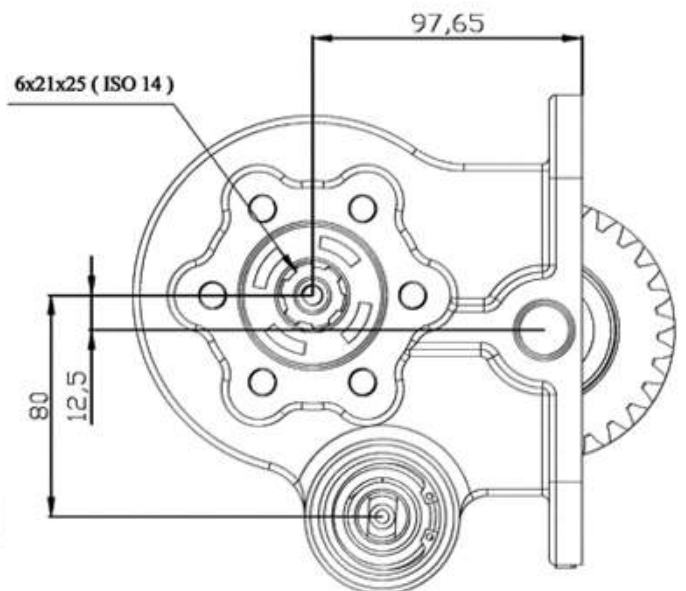
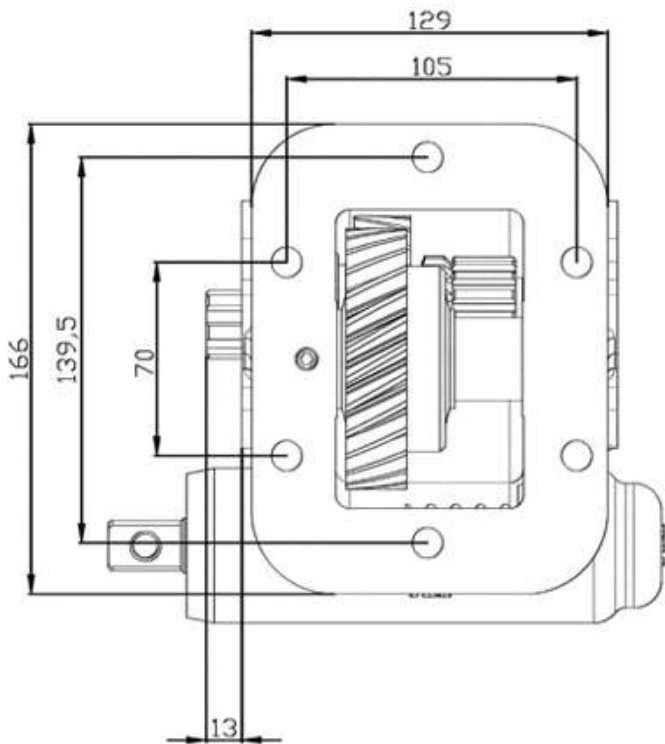

Power Take Off

TYPE : MHT501

Vehicles	IVECO
Main Gearbox	28 46
Rotation	Right
Gear Type	Flat
Output Speed (rpm)	450
Output Torque(kgm)	45
Weight (kg)	6
Description	

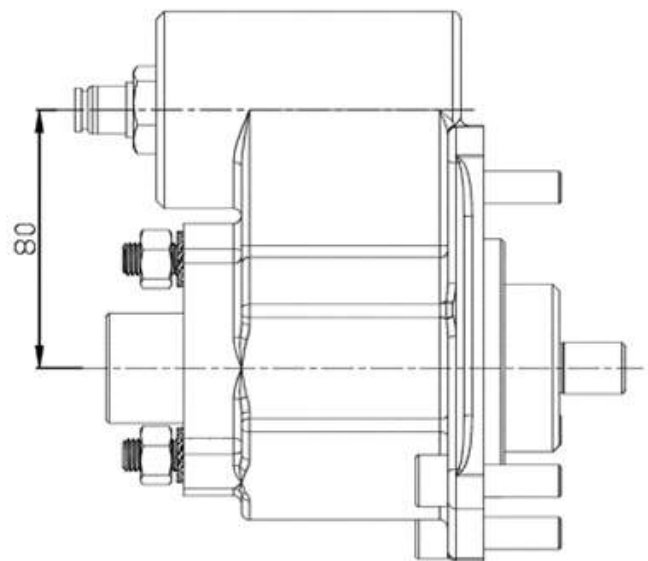
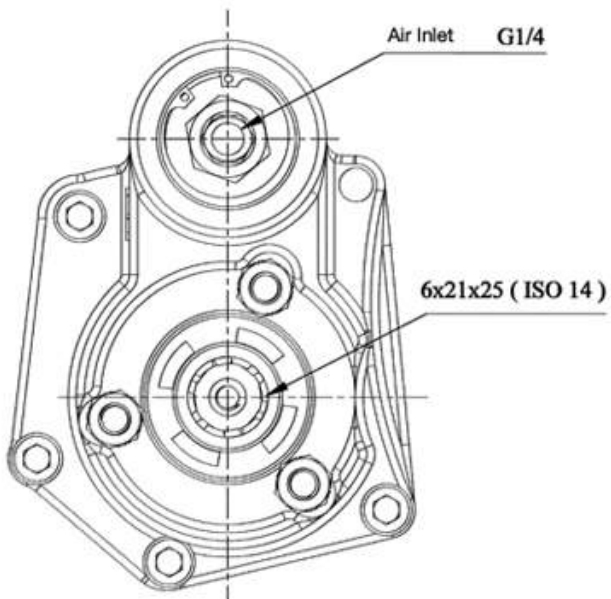

Power Take Off

TYPE : MHT311

Vehicles	IVECO
Main Gearbox	5 S 200
Rotation	Right
Gear Type	Left Helix
Output Speed (rpm)	735
Output Torque(kgm)	20
Weight (kg)	12
Description	

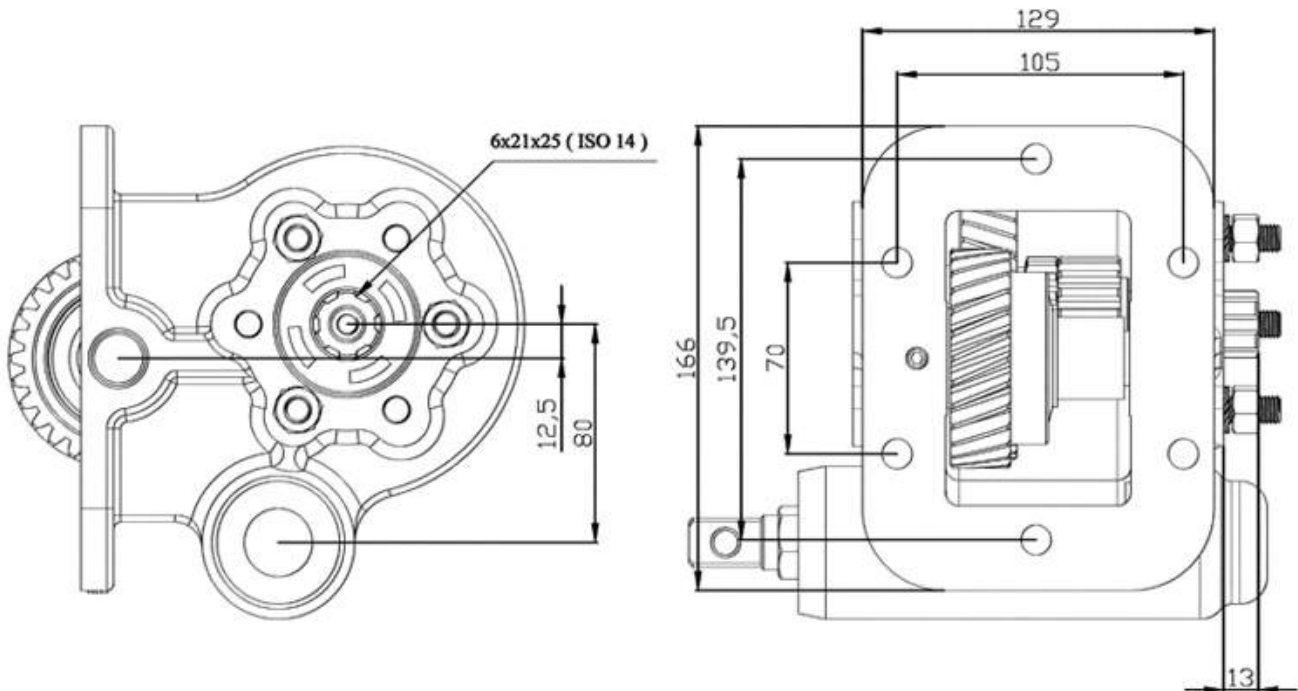
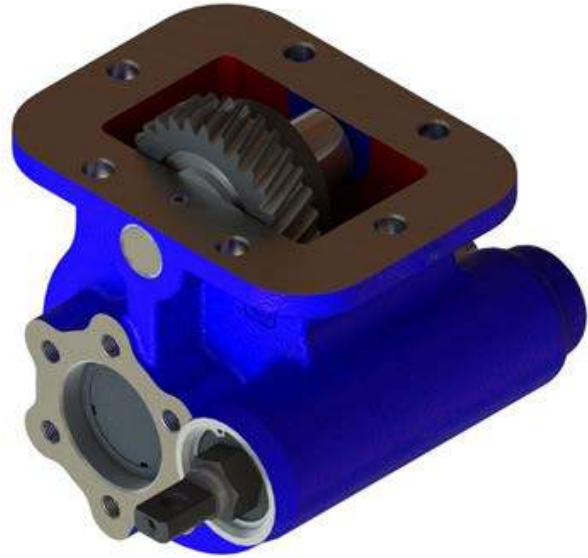

Power Take Off

TYPE : MHT031

Vehicles	IVECO
Main Gearbox	1.128.022, 1.128.024, 1.128.026, 2826.5
Rotation	Left
Gear Type	Left Helix
Output Speed (rpm)	
Output Torque(kgm)	20
Weight (kg)	8,5
Description	

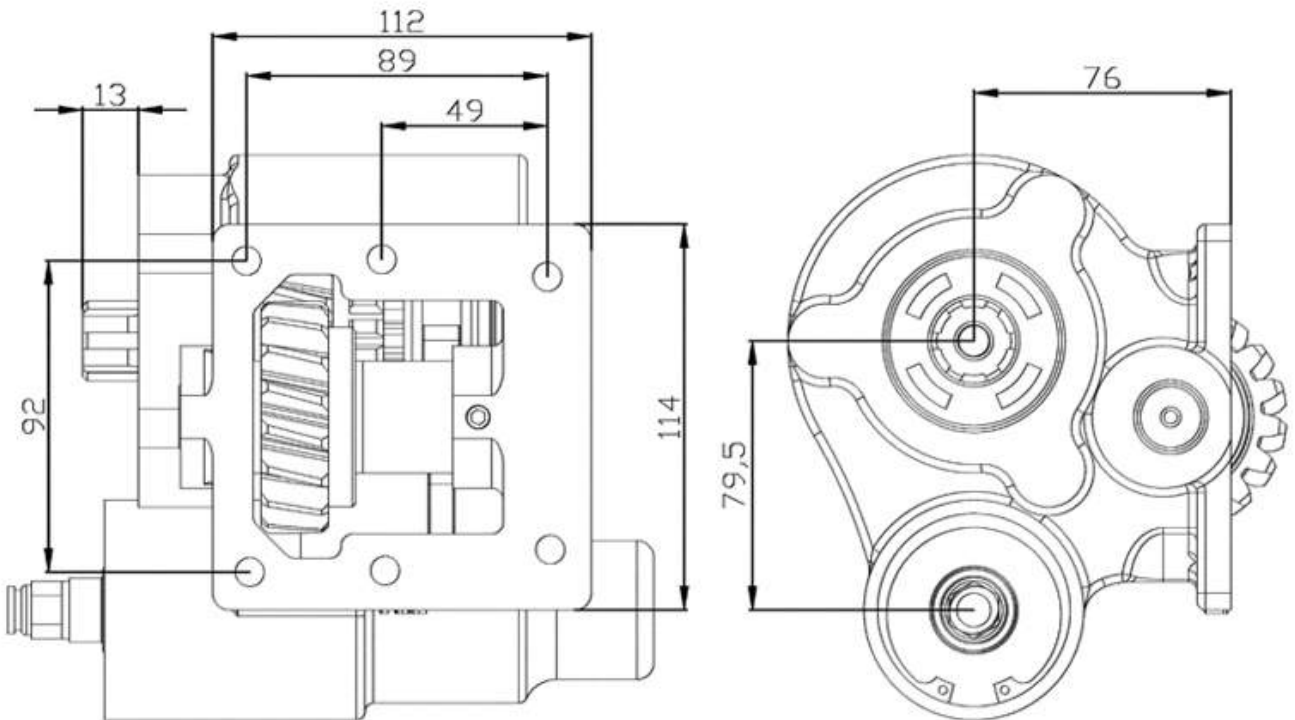
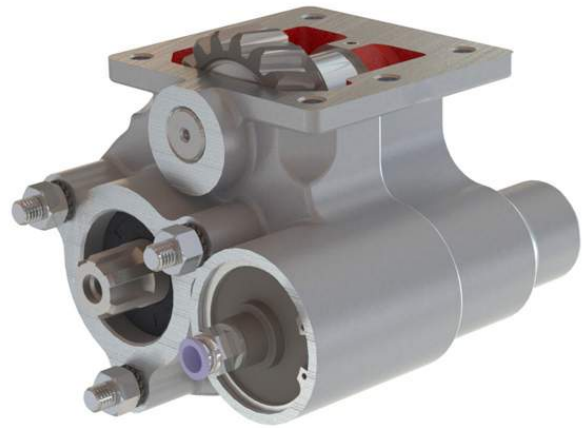

Power Take Off

TYPE : MHT131

Vehicles	IVECO
Main Gearbox	28 55 6
Rotation	Left
Gear Type	Flat
Output Speed (rpm)	720
Output Torque(kgm)	25
Weight (kg)	7
Description	

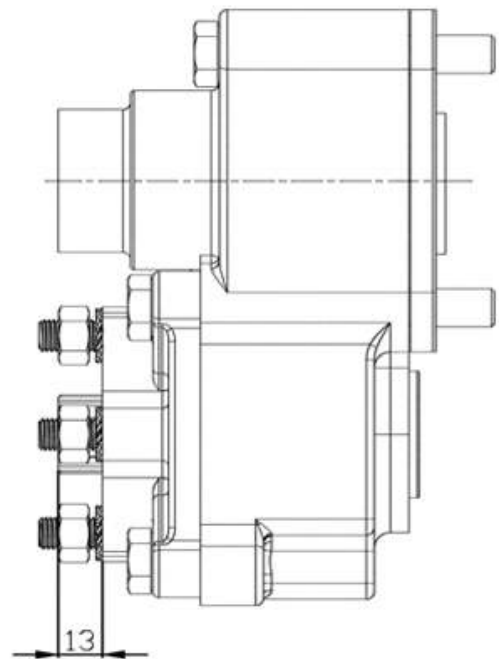
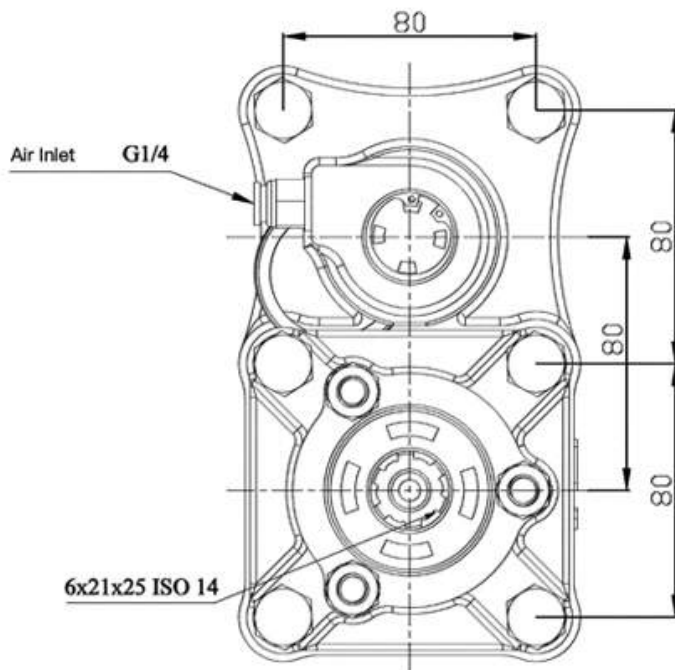
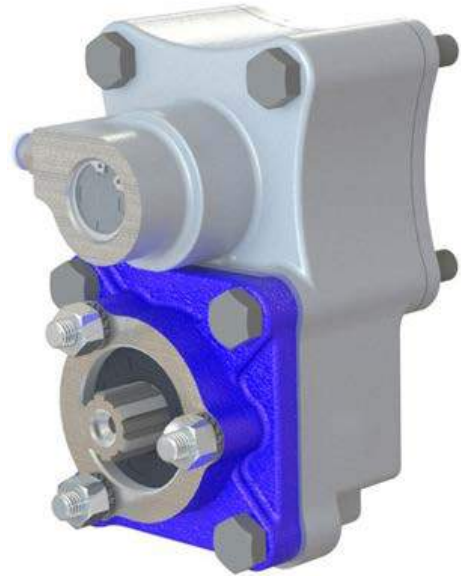

Power Take Off

TYPE : MHT231

Vehicles	IVECO
Main Gearbox	28 95.9
Rotation	Left
Gear Type	Flat
Output Speed (rpm)	720
Output Torque(kgm)	30
Weight (kg)	7
Description	

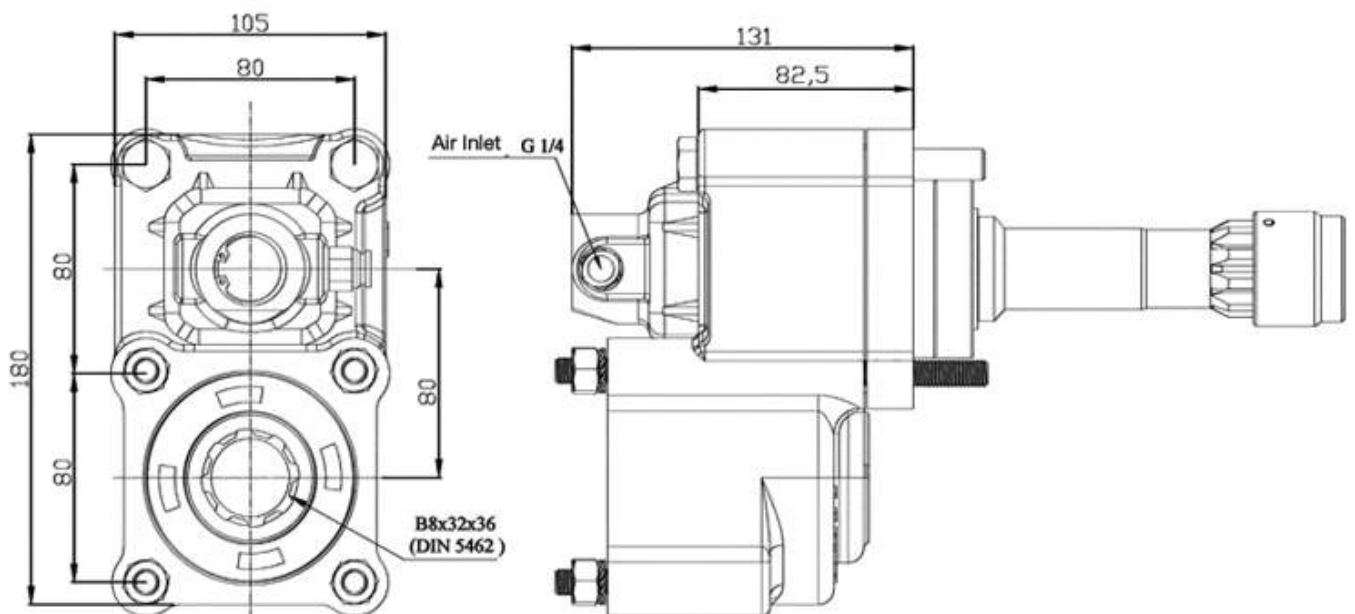

Power Take Off

TYPE : MHT531

Vehicles	CHRYSLER -FORD -IVECO -MERCEDES
Main Gearbox	ZF 9 S 75
Rotation	Left
Gear Type	Righ Helix
Output Speed (rpm)	600
Output Torque(kgm)	20
Weight (kg)	11
Description	

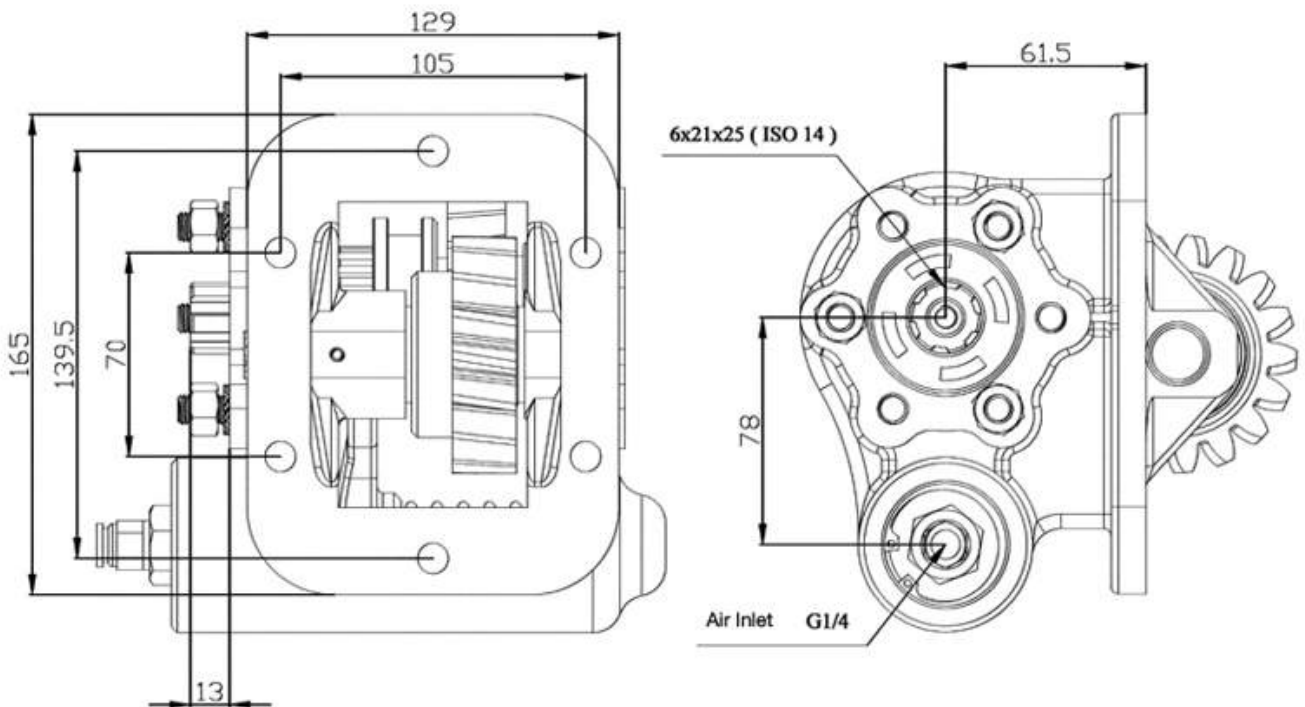
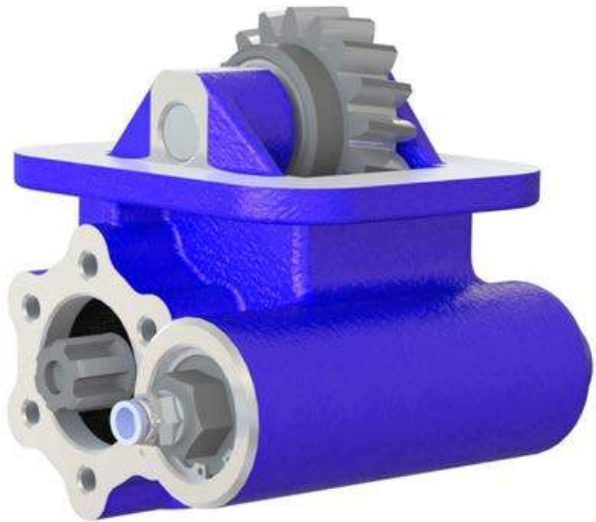

Power Take Off

TYPE : MHT051

Vehicles	IVECO
Main Gearbox	ZF 6 S 321
Rotation	Right
Gear Type	Left Helix
Output Speed (rpm)	925
Output Torque(kgm)	20
Weight (kg)	8
Description	

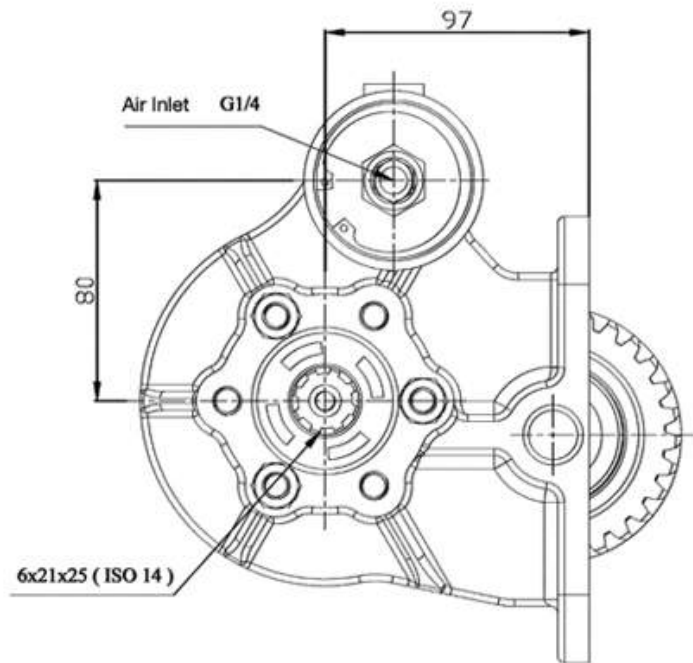
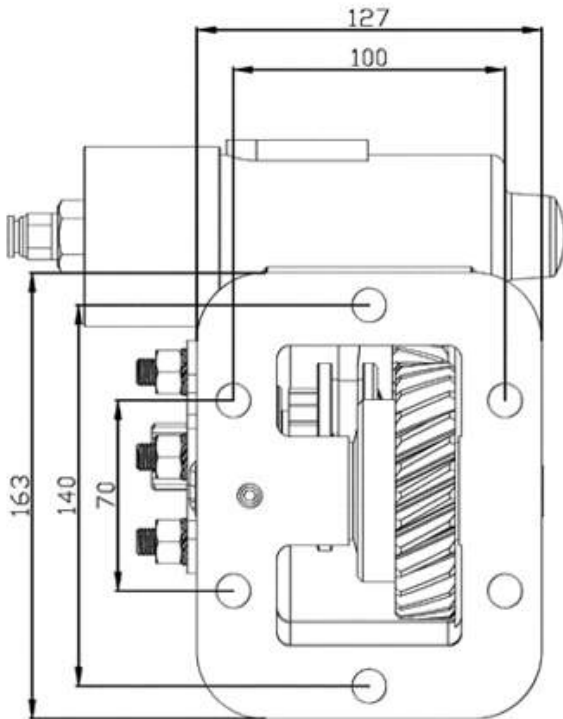
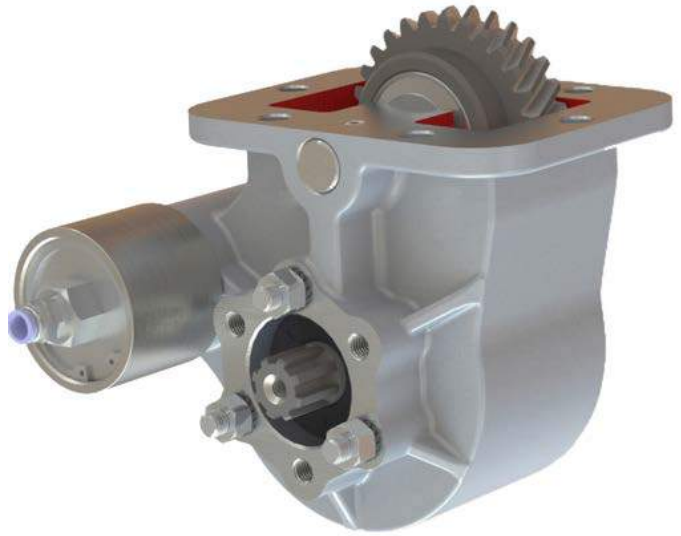

Power Take Off

TYPE : MHT251

Vehicles	IVECO
Main Gearbox	ZF 6 S 400
Rotation	Right
Gear Type	Left Helix
Output Speed (rpm)	
Output Torque(kgm)	20
Weight (kg)	
Description	

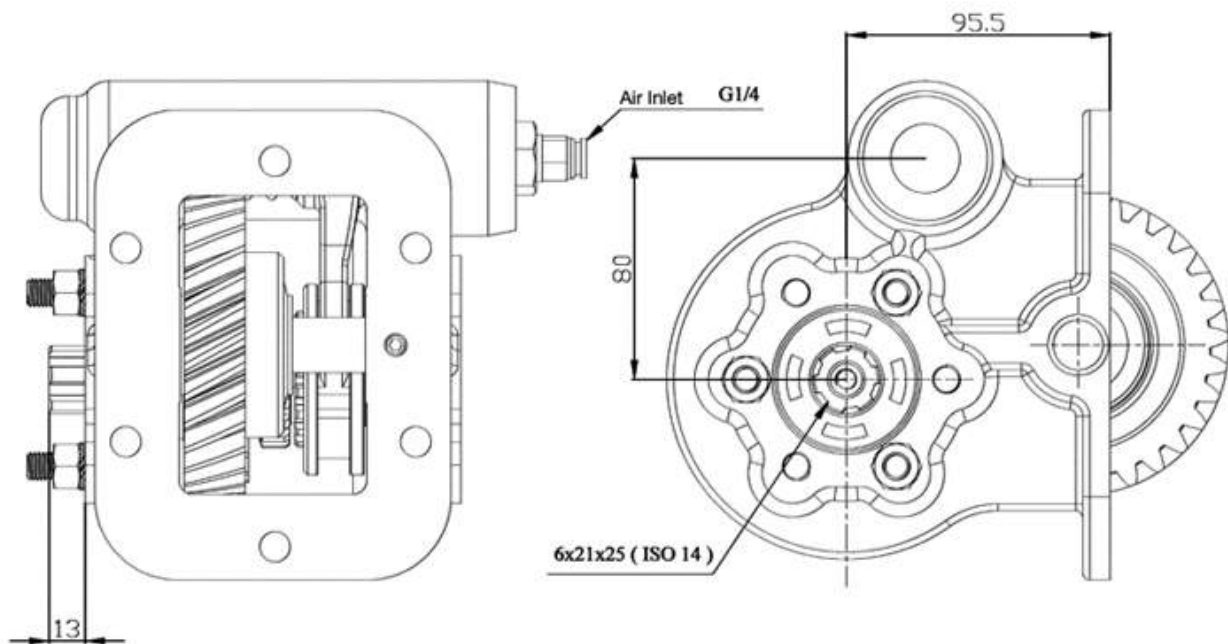

Power Take Off

TYPE : MHT861

Vehicles	IVECO
Main Gearbox	2865-6
Rotation	
Gear Type	Left Helix
Output Speed (rpm)	
Output Torque(kgm)	20
Weight (kg)	11
Description	

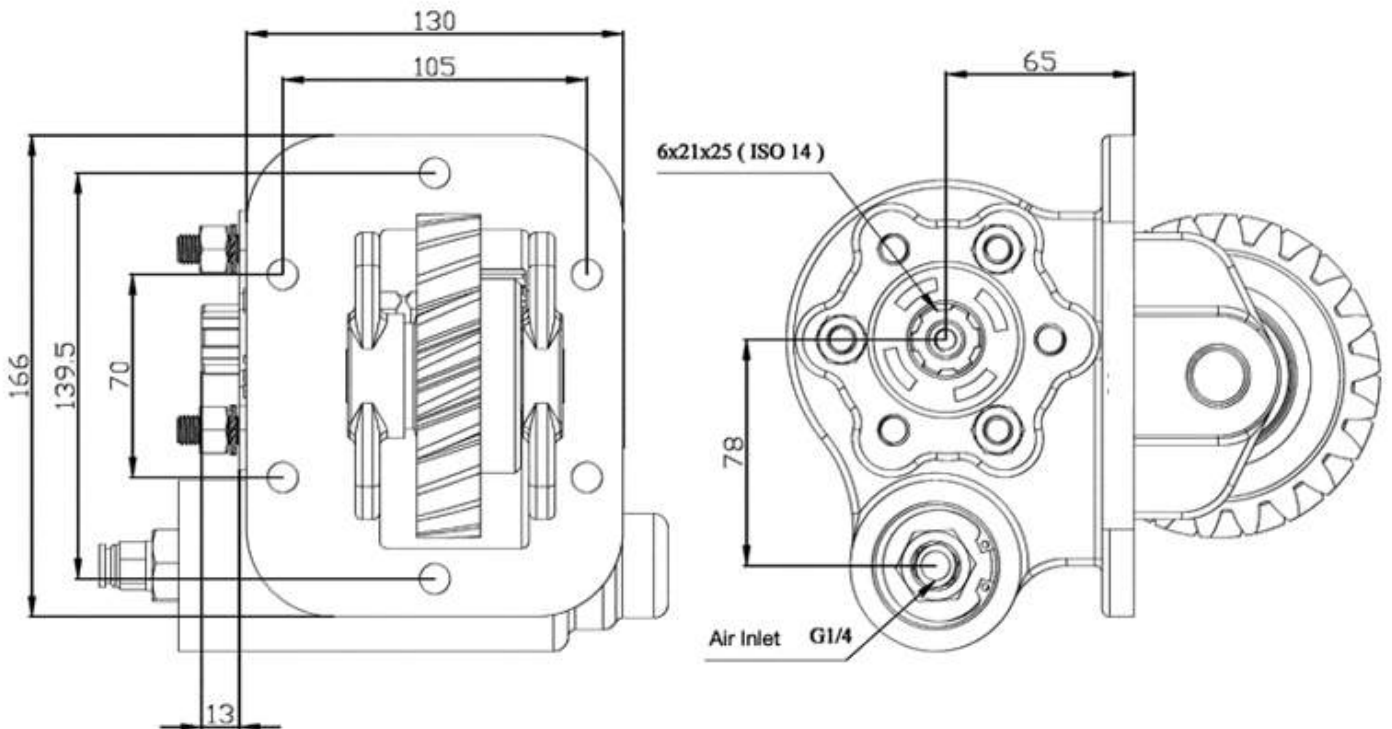

Power Take Off

TYPE : MHT571

Vehicles	IVECO
Main Gearbox	28 40.6
Rotation	Right
Gear Type	Left Helix
Output Speed (rpm)	
Output Torque(kgm)	20
Weight (kg)	6,5
Description	

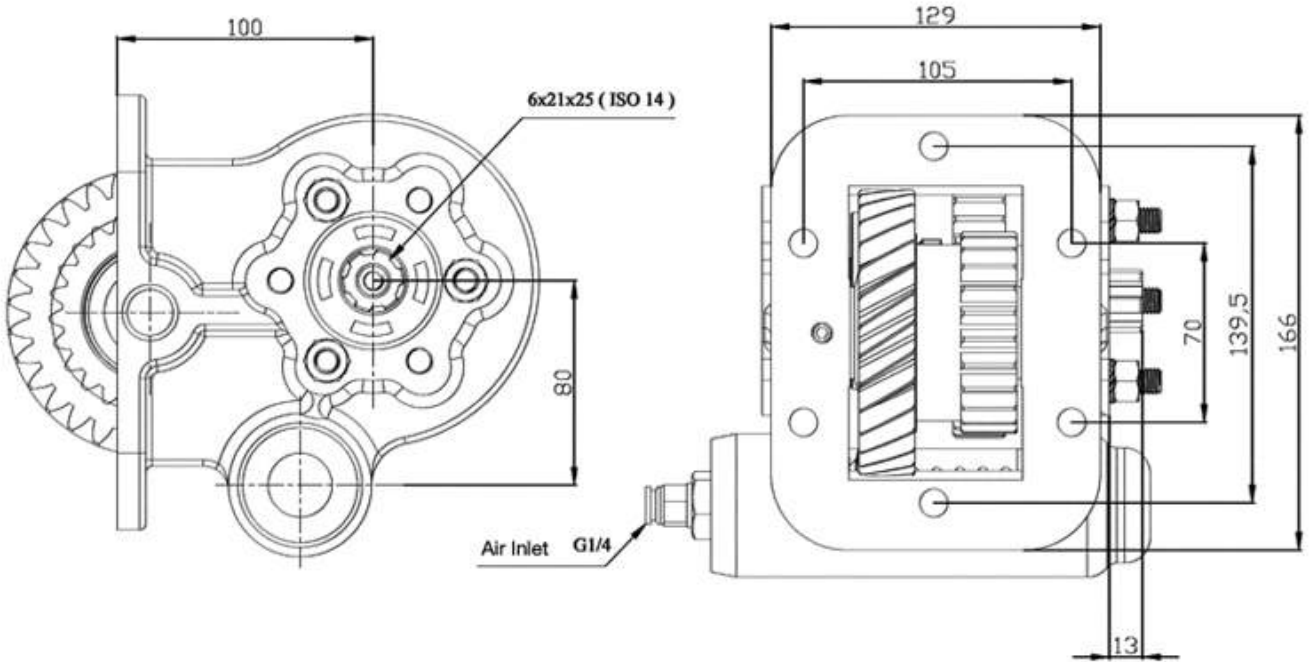

Power Take Off

TYPE : MHT891

Vehicles	IVECO
Main Gearbox	28 40-6
Rotation	Right
Gear Type	Left Helix
Output Speed (rpm)	650
Output Torque(kgm)	20
Weight (kg)	6,5
Description	

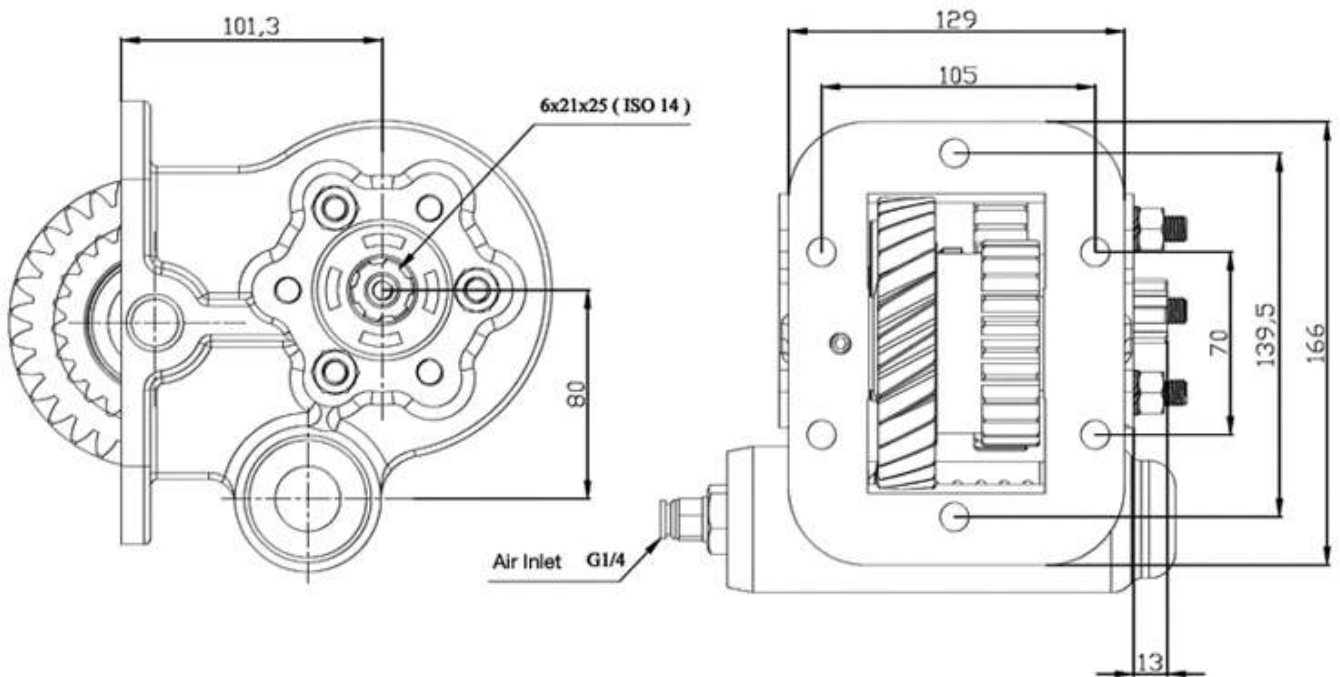

Power Take Off

TYPE : MHT012

Vehicles	IVECO
Main Gearbox	28 35.6
Rotation	Right
Gear Type	Left Helix
Output Speed (rpm)	725
Output Torque(kgm)	20
Weight (kg)	6,5
Description	

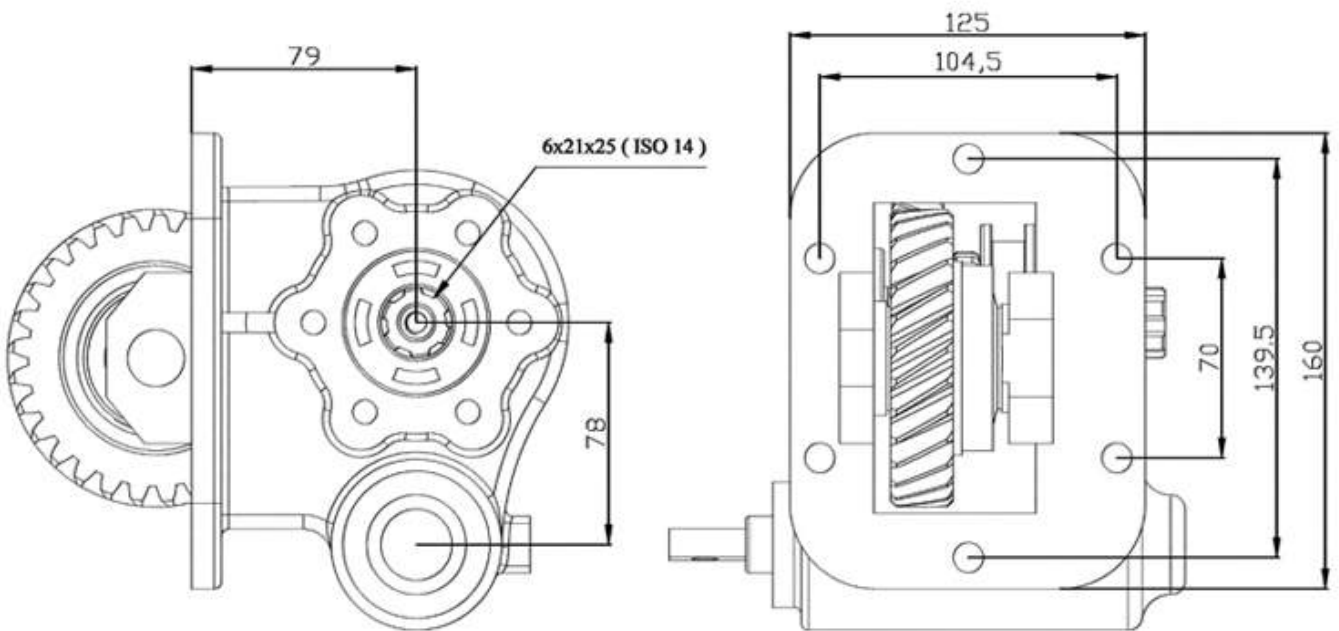

Power Take Off

TYPE : MHT712

Vehicles	IVECO
Main Gearbox	6S 425
Rotation	Right
Gear Type	Left Helix
Output Speed (rpm)	
Output Torque(kgm)	20
Weight (kg)	13
Description	

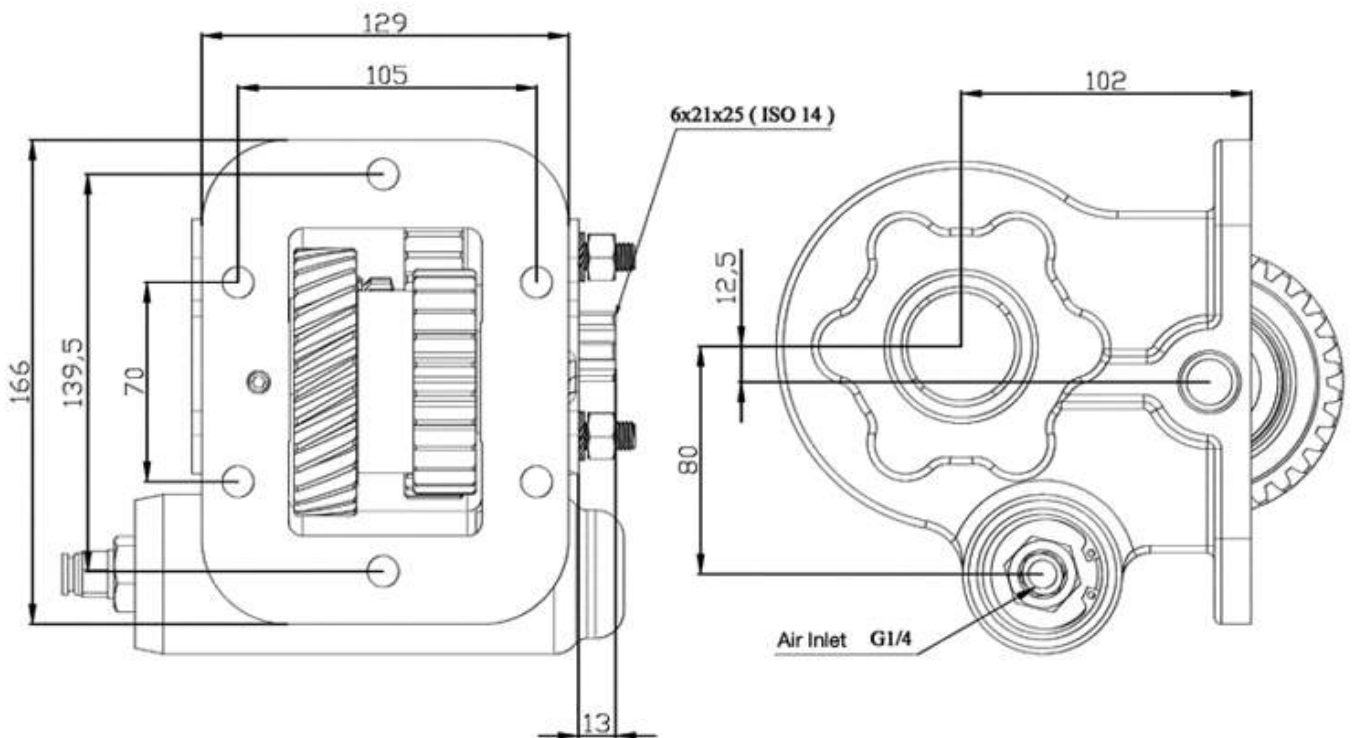

Power Take Off

TYPE : MHT410

Vehicles	FORD -KAMAZ
Main Gearbox	HEMA 475 SMA, HEMA 475 SML
Rotation	Right
Gear Type	Flat
Output Speed (rpm)	490
Output Torque(kgm)	20
Weight (kg)	11,5
Description	

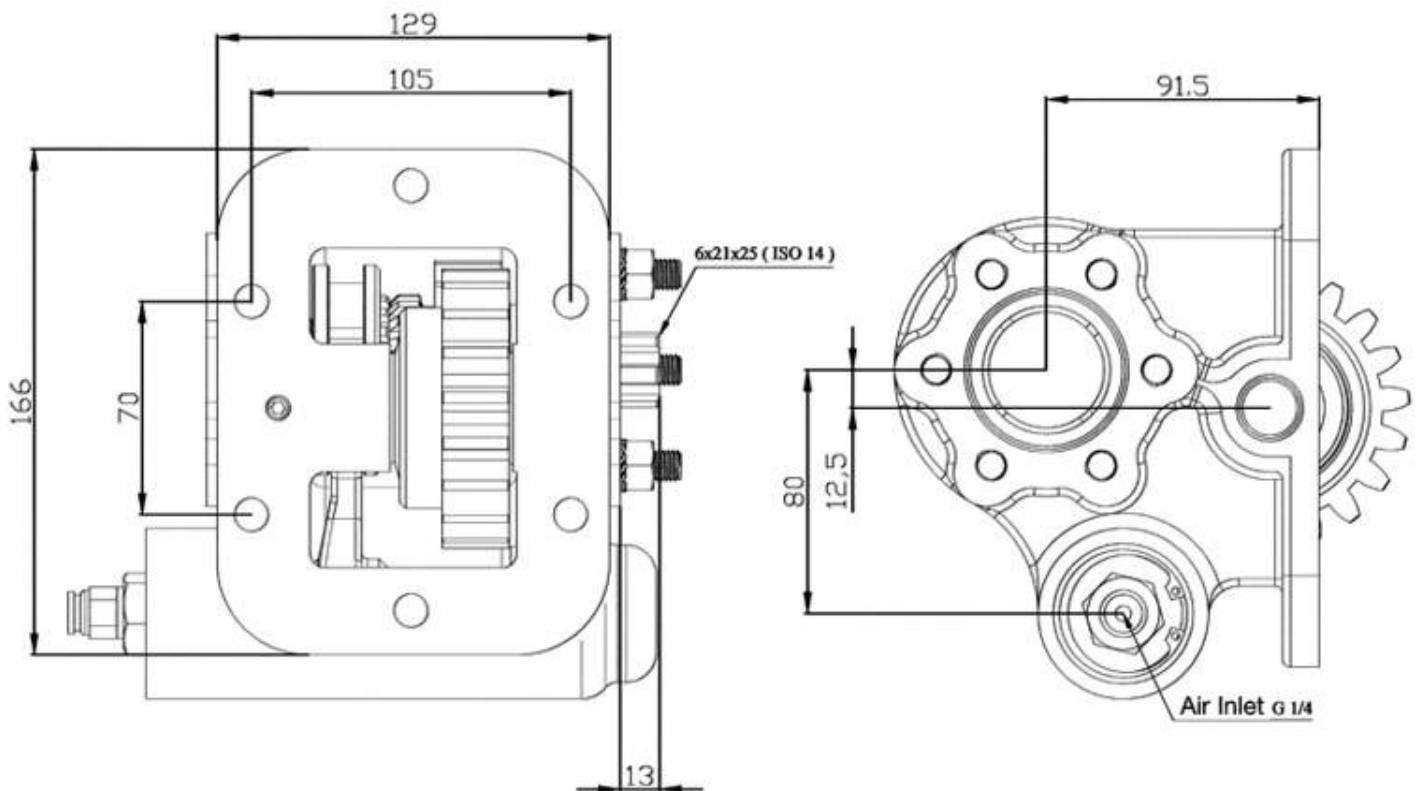
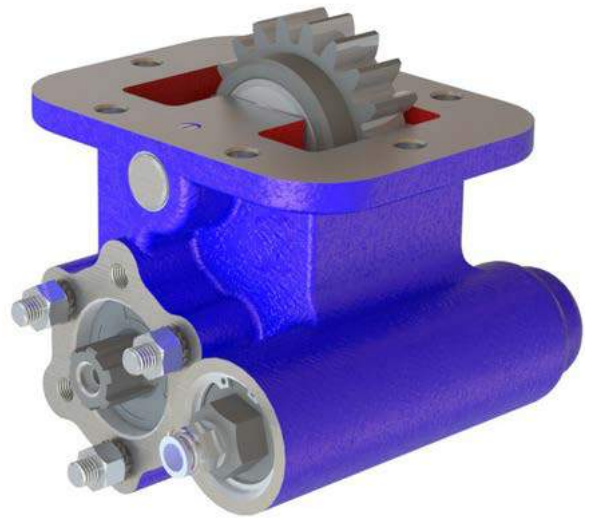

Power Take Off

TYPE : MHT811

Vehicle	MACK
Main Gearbox	
Rotation	
Gear Type	Flat
Output Speed (rpm)	
Output Torque(kgm)	20
Weight (kg)	20

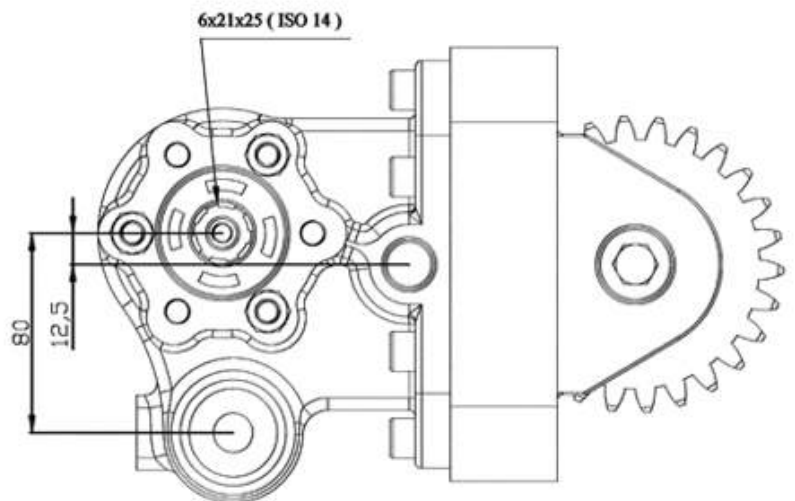
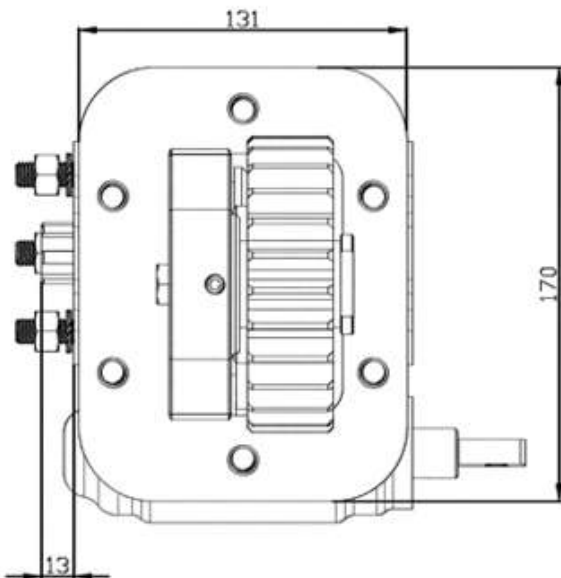

Power Take Off

TYPE : MHT431

Truck Brands	MACK
Main Gearbox	MAC 5.08
Rotation	Right
Gear Type	Flat
Output Speed (rpm)	820
Output Torque(kgm)	20
Weight (kg)	12,5

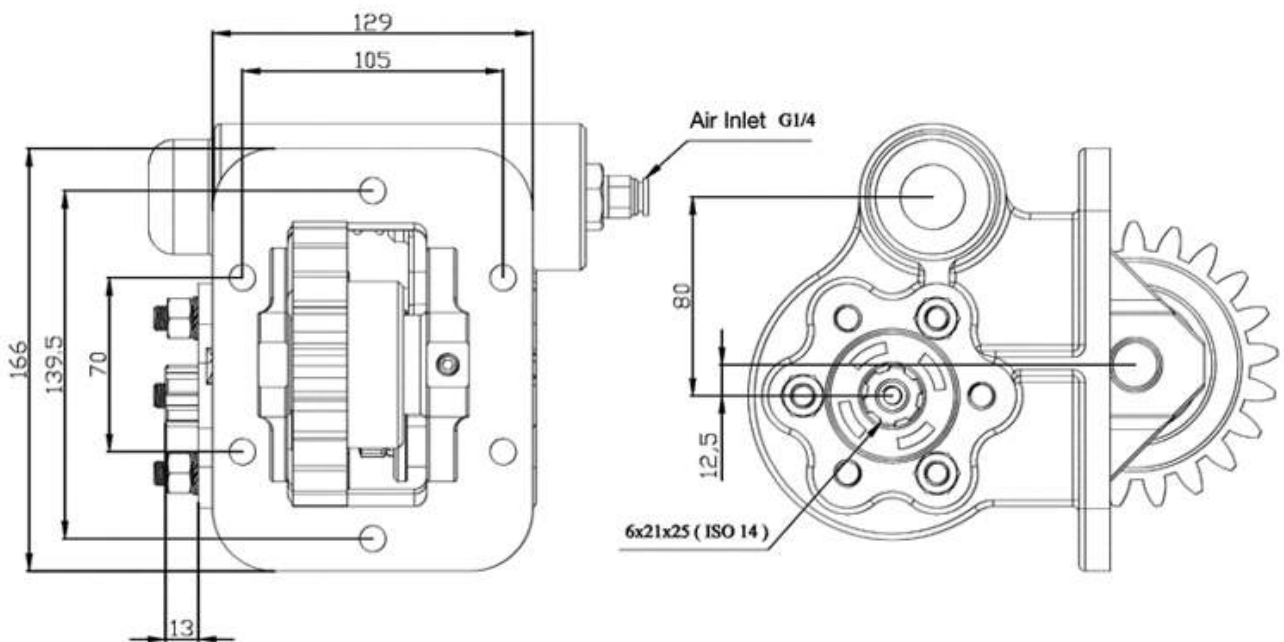

Power Take Off

TYPE : MHT041

Truck Brands	MACK
Main Gearbox	
Rotation	Right
Gear Type	Flat
Output Speed (rpm)	
Output Torque(kgm)	25
Weight (kg)	14,5

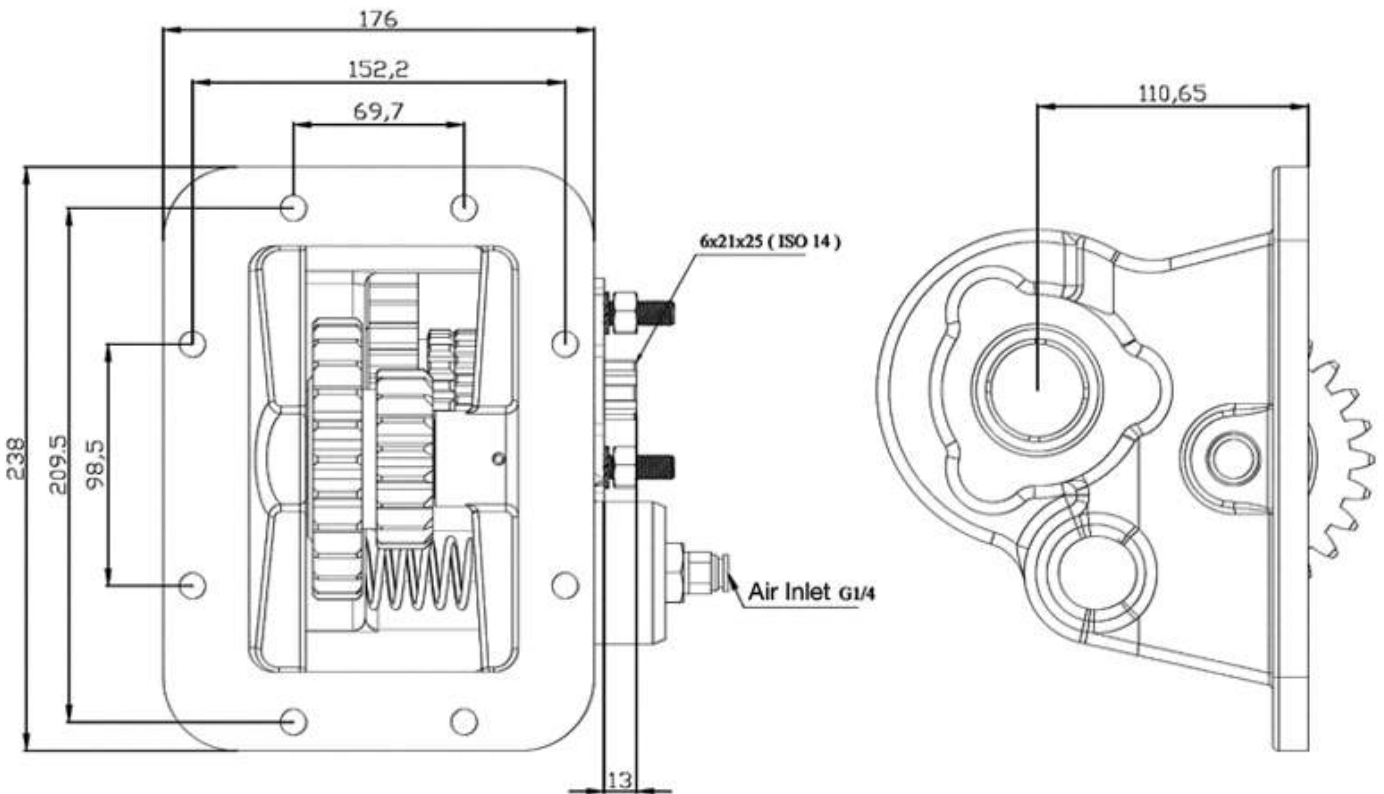

Power Take Off

TYPE : MHT200

Vehicles	MAN -MERCEDES
Main Gearbox	ZF S6 65 – ZF S6 66, ZF 6 S 800 – ZF 6 S 1000
Rotation	Left
Gear Type	Flat
Output Speed (rpm)	560
Output Torque(kgm)	30
Weight (kg)	9,5
Description	

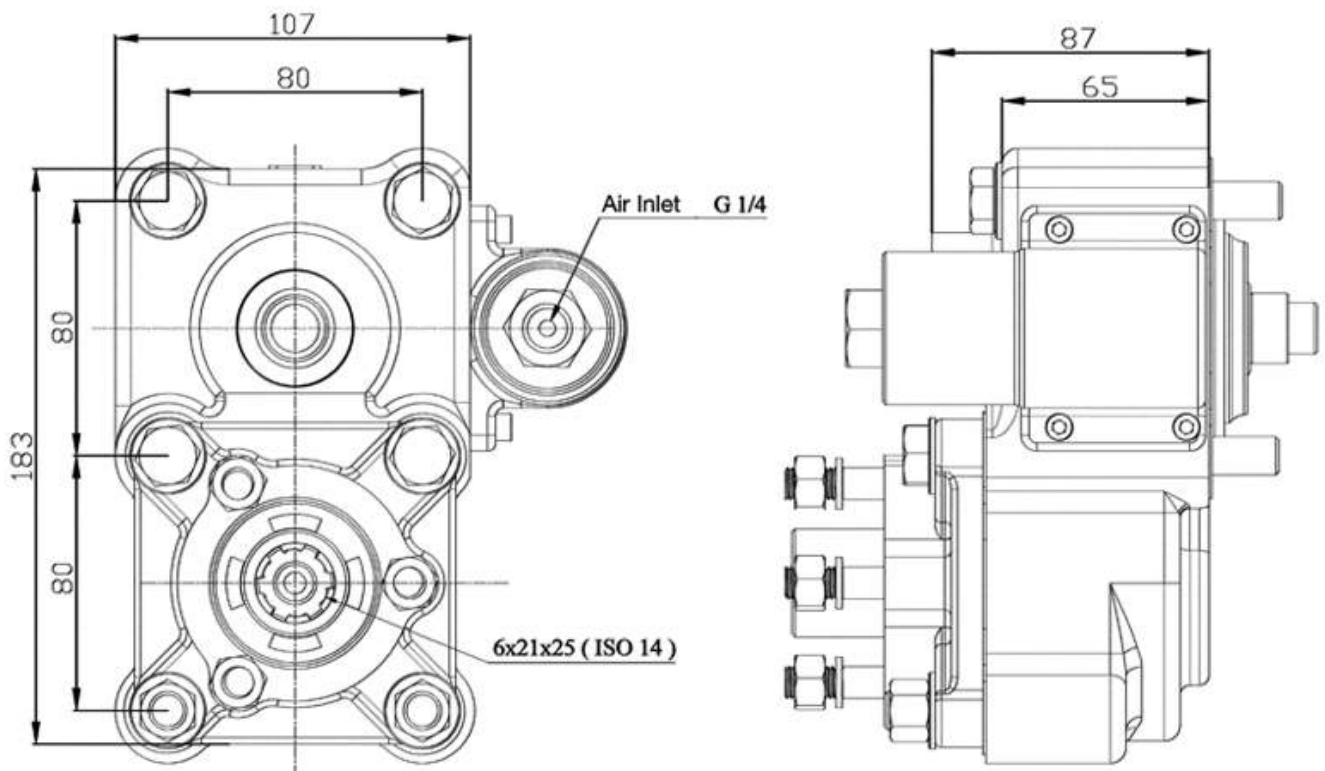

Power Take Off

TYPE : MHT500

Vehicles	FORD -MAN -RENAULT
Main Gearbox	EATON 6109 ,6209, 6309, 8209, 8309
Rotation	Left
Gear Type	Flat
Output Speed (rpm)	560
Output Torque(kgm)	30
Weight (kg)	10
Description	

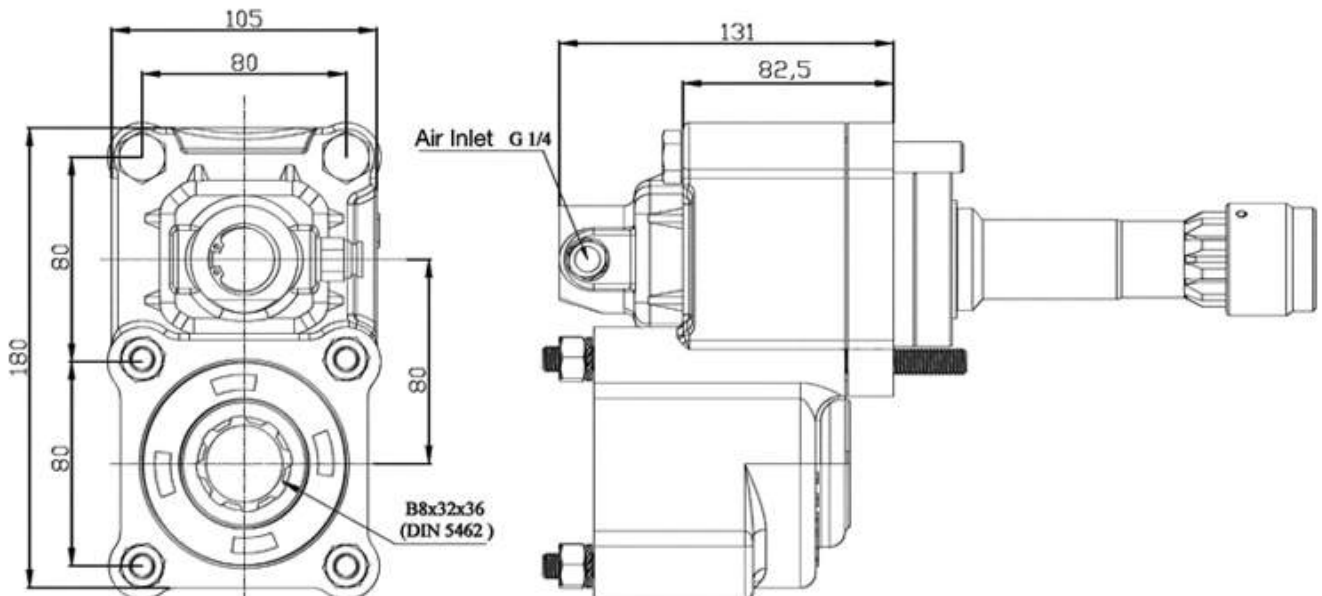

Power Take Off

TYPE : MHT810

Vehicles	MAN -MERCEDES
Main Gearbox	ZF S 5 42
Rotation	Right
Gear Type	Left Helix
Output Speed (rpm)	850
Output Torque(kgm)	20
Weight (kg)	11
Description	

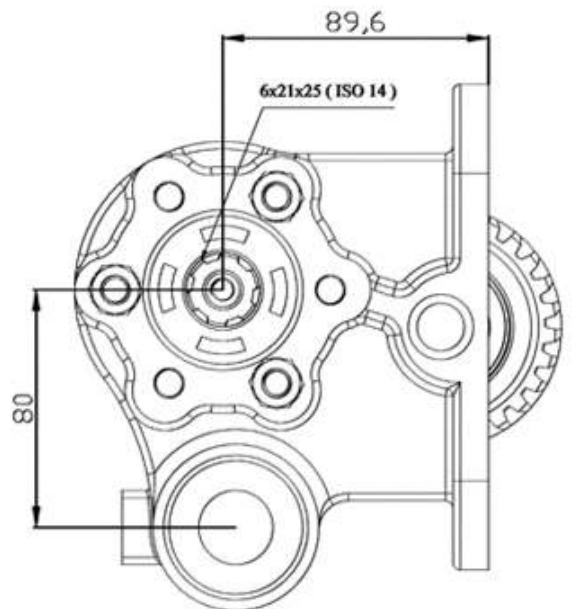
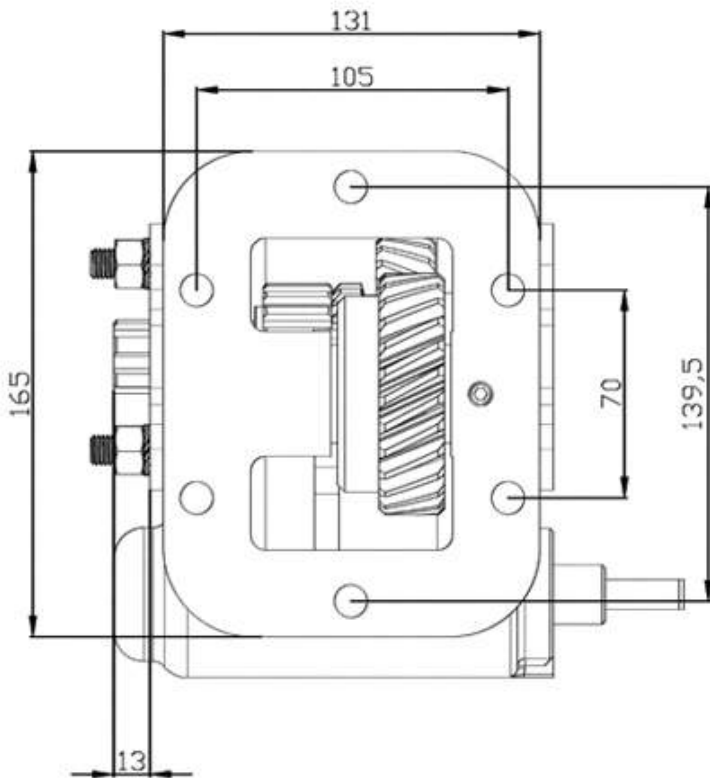

Power Take Off

TYPE : MHT020

Vehicles	FORD -MAN -RENAULT
Main Gearbox	EATON 6109 ,6209, 6309, 8209, 8309
Rotation	Left
Gear Type	Flat
Output Speed (rpm)	680
Output Torque(kgm)	20
Weight (kg)	10
Description	

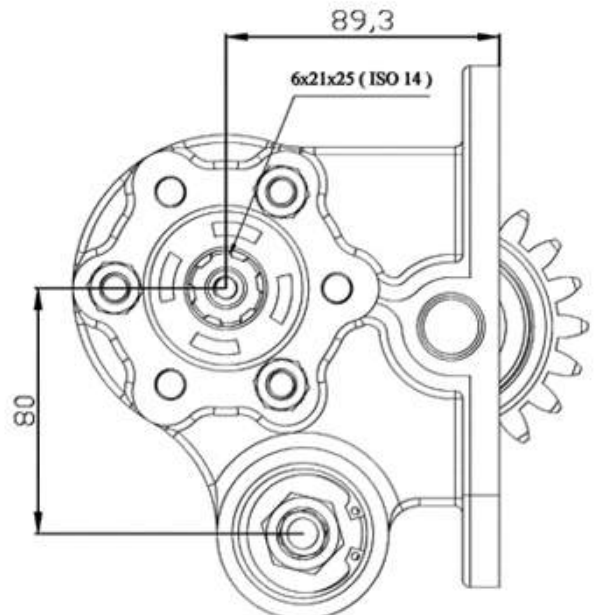
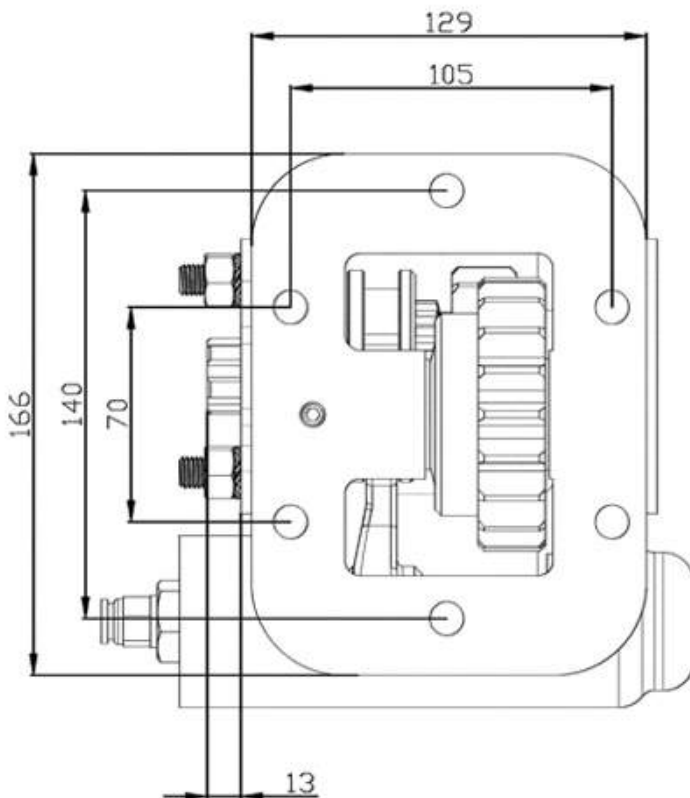
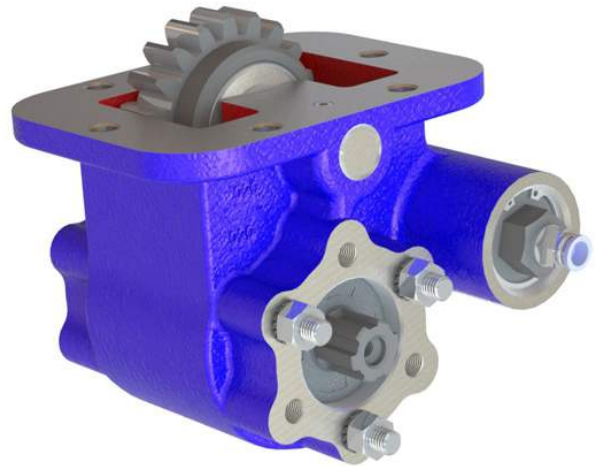

Power Take Off

TYPE : MHT920

Vehicles	DAF -IVECO -MAGURUS -MAN
Main Gearbox	FULLER RT 11609 A
Rotation	Right
Gear Type	Flat
Output Speed (rpm)	810
Output Torque(kgm)	25
Weight (kg)	14,5
Description	

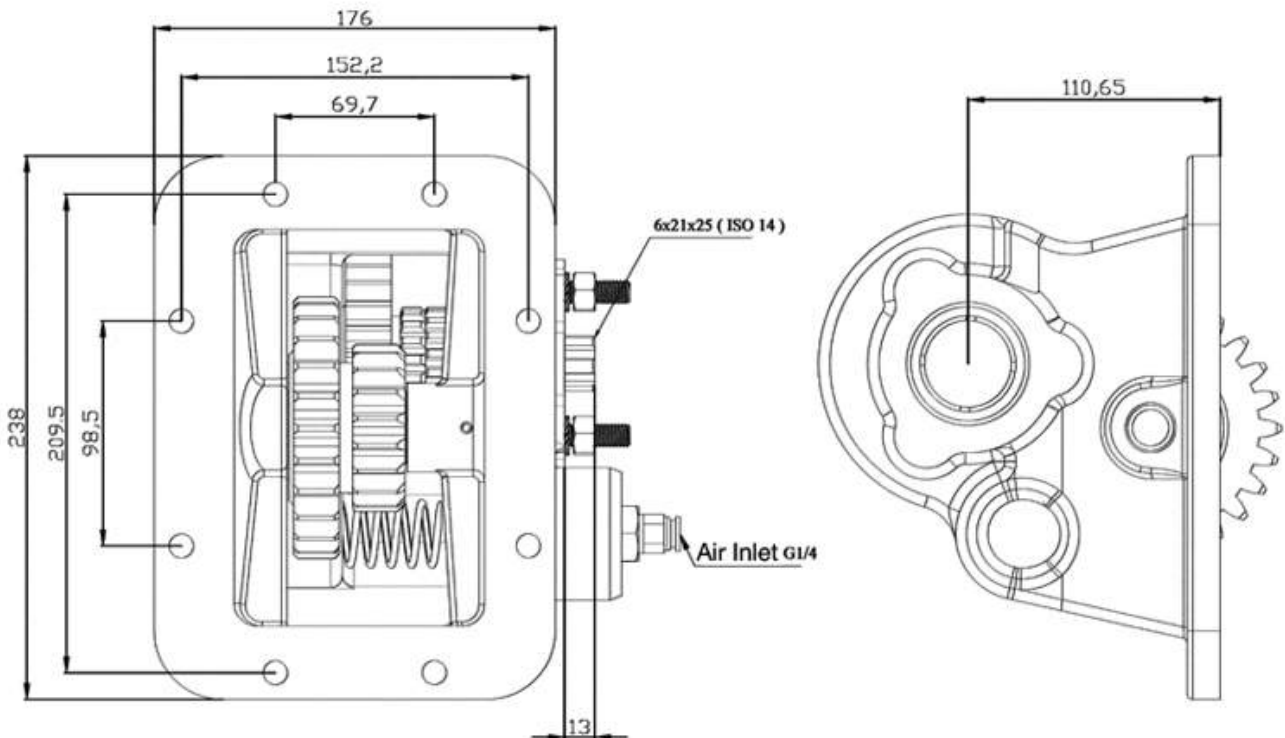

Power Take Off

TYPE : MHT030

Vehicles	MAN
Main Gearbox	EATON FULLER RTSO 12316A, RTSO 17316A
Rotation	Left
Gear Type	Flat
Output Speed (rpm)	720
Output Torque(kgm)	30
Weight (kg)	11
Description	

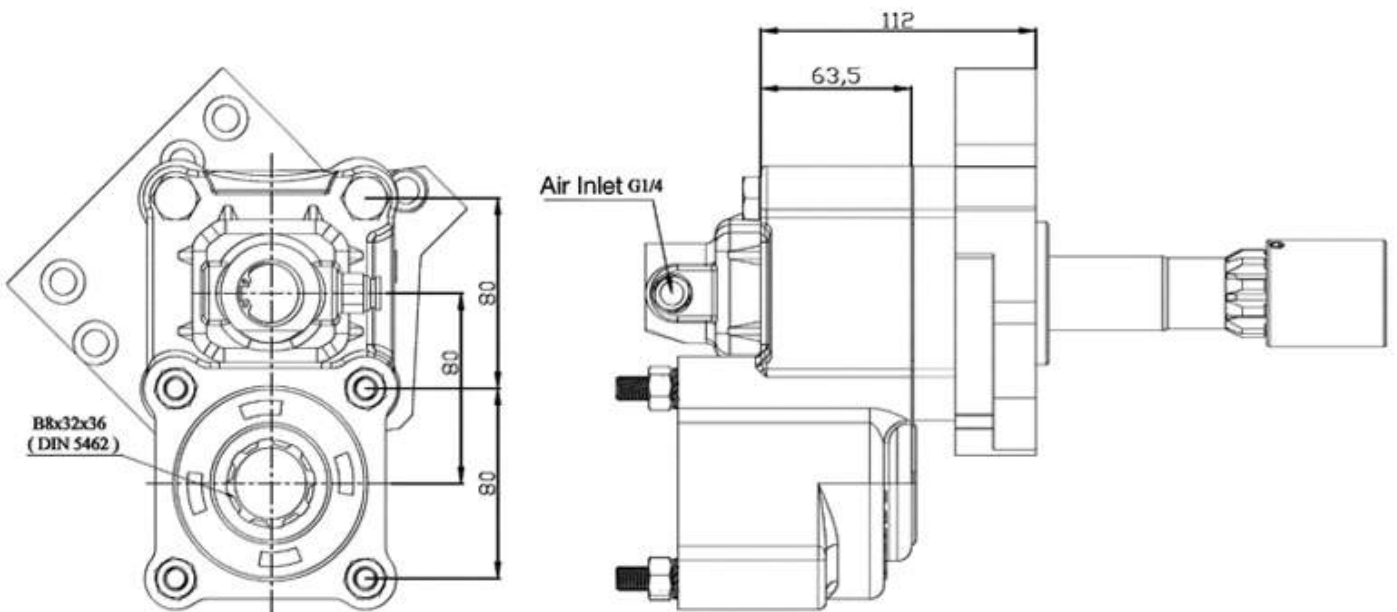

Power Take Off

TYPE : MHT530

Vehicles	FORD -IVECO -MAN -RENAULT
Main Gearbox	ZF 9 S 109-186 , ZF 9 S 1110, 9 S 1115, 9 S 1310
Rotation	Left
Gear Type	Left Helix
Output Speed (rpm)	760
Output Torque(kgm)	20
Weight (kg)	11,5
Description	

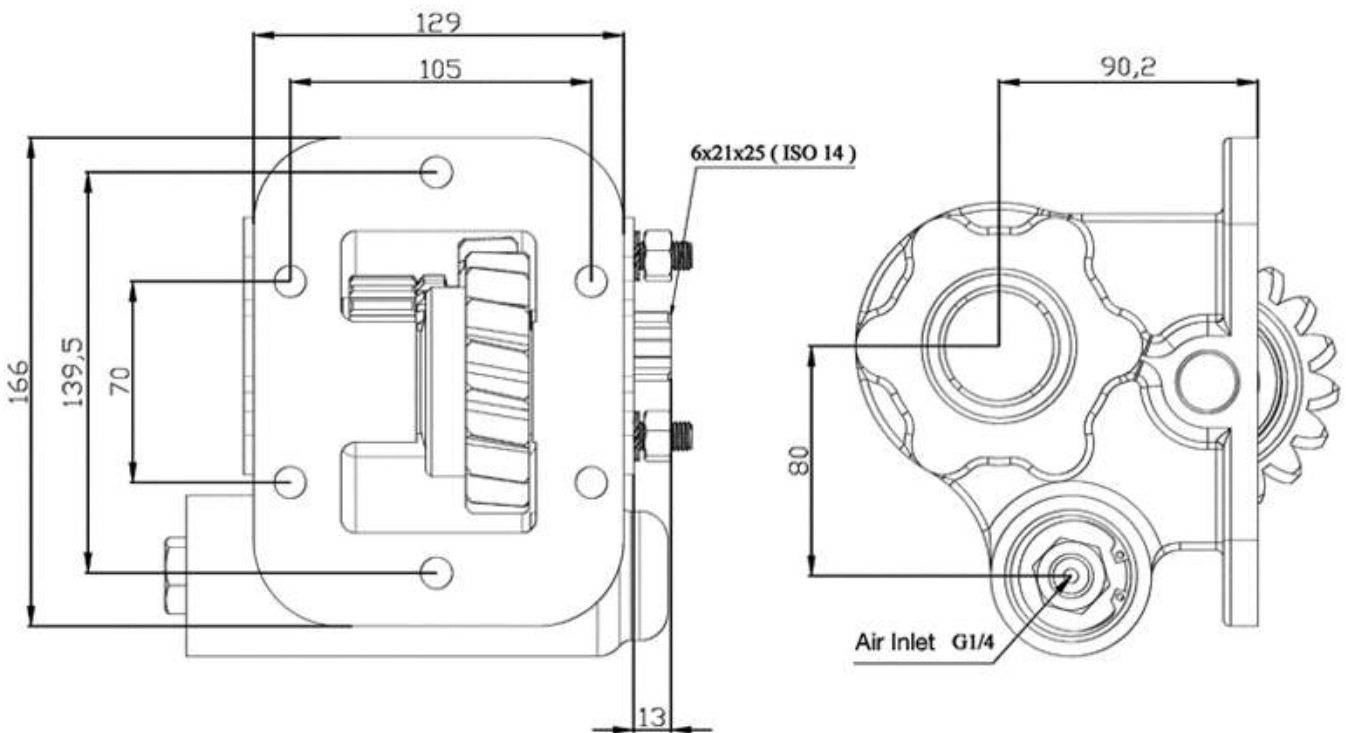

Power Take Off

TYPE : MHT630

Vehicles	FORD -MAN -RENAULT
Main Gearbox	ZF 9 S 109 (12 92)
Rotation	Right
Gear Type	Flat
Output Speed (rpm)	460
Output Torque(kgm)	50
Weight (kg)	6,5
Description	

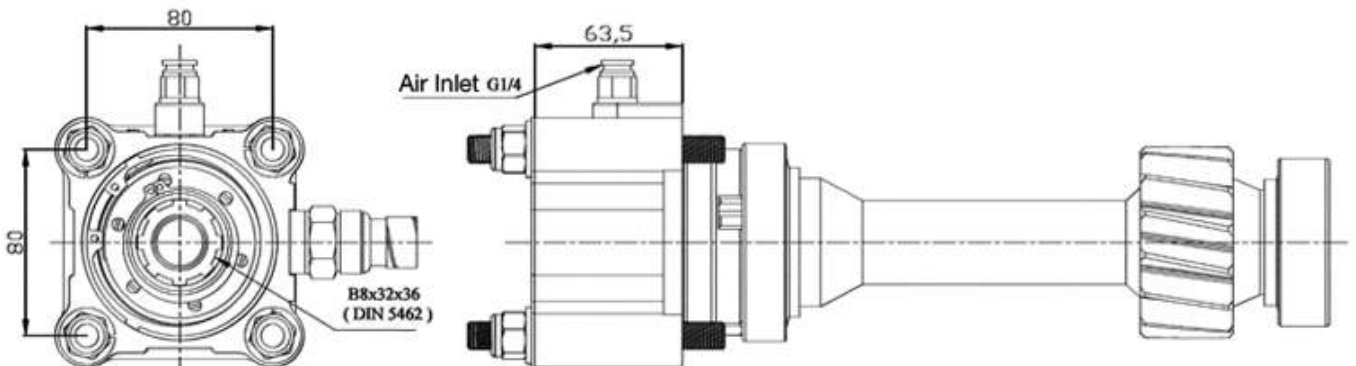

Power Take Off

TYPE : MHT730

Vehicles	FORD -MAN -RENAULT
Main Gearbox	ZF 9 S 109 (12 92)
Rotation	Left
Gear Type	Flat
Output Speed (rpm)	630
Output Torque(kgm)	30
Weight (kg)	16
Description	

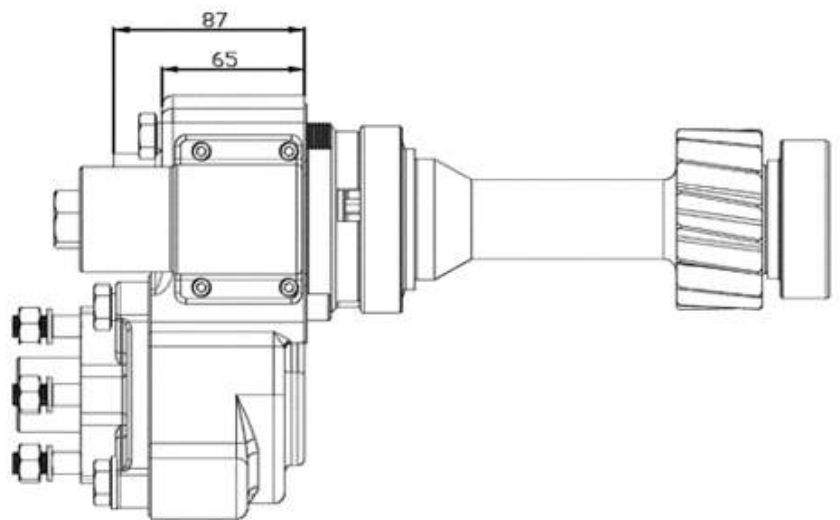
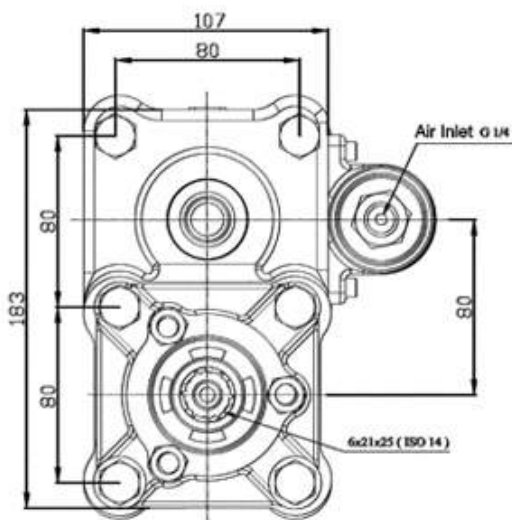

Power Take Off

TYPE : MHT830

Vehicles	FORD -MAN -RENAULT
Main Gearbox	ZF 9 S 109 (12 92)
Rotation	Left
Gear Type	Right Helix
Output Speed (rpm)	650
Output Torque(kgm)	20
Weight (kg)	11,5
Description	

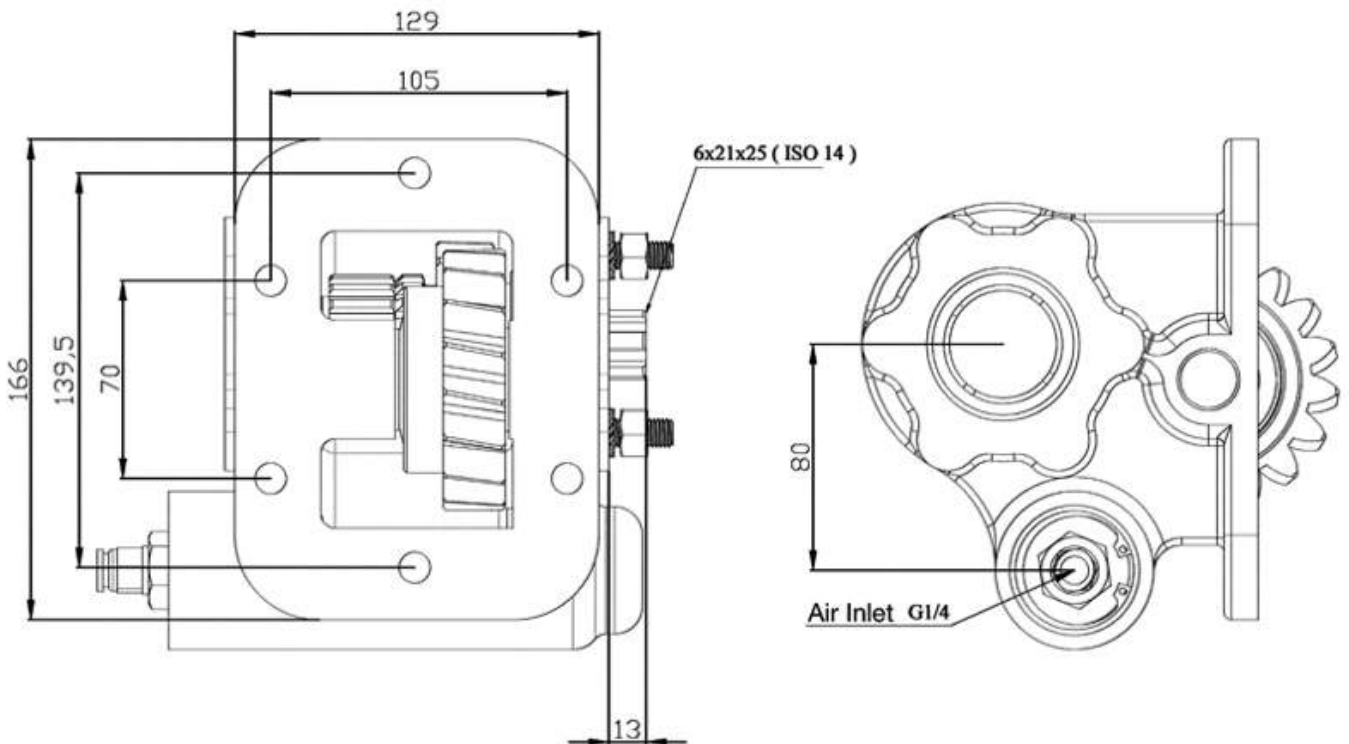
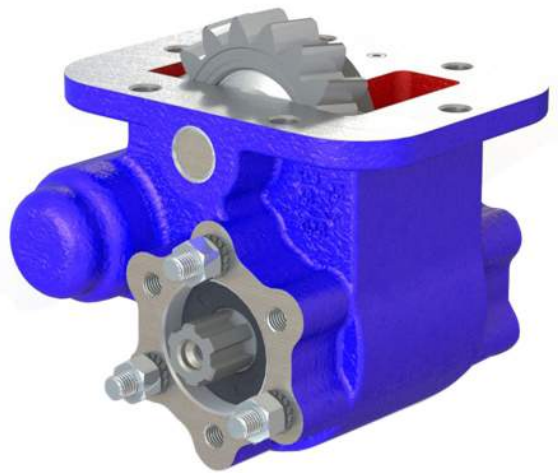

Power Take Off

TYPE : MHT440

Vehicles	MAN
Main Gearbox	ZF S6 65, ZF S6 66, ZF 6 S 800, ZF 6 S 1000
Rotation	Left
Gear Type	Flat
Output Speed (rpm)	560
Output Torque(kgm)	30
Weight (kg)	6
Description	

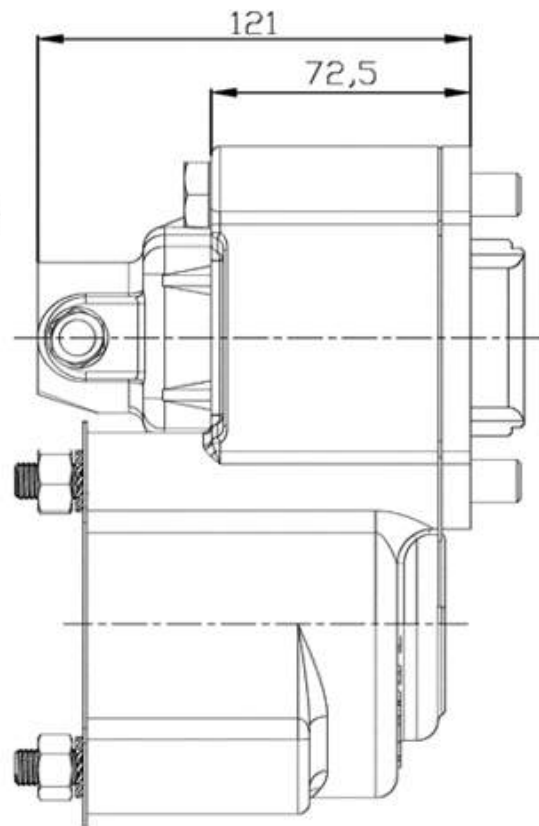
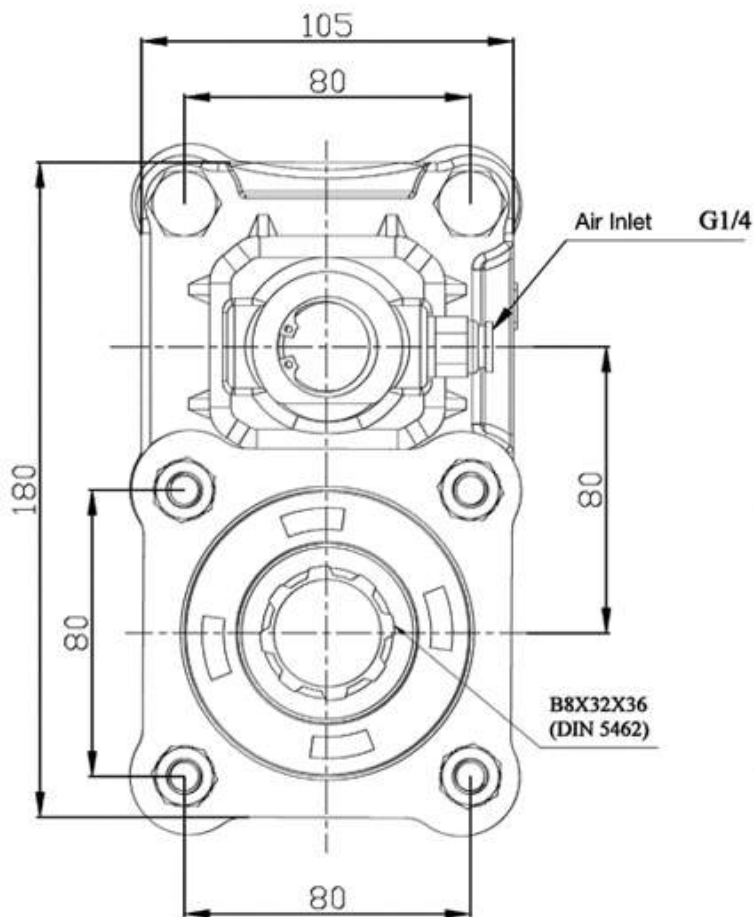

Power Take Off

TYPE : MHT640

Vehicles	IVECO -MAN
Main Gearbox	ZF 6 S 850 , ZF S 6 36 , ZF 6 S 700
Rotation	Left
Gear Type	Flat
Output Speed (rpm)	740
Output Torque(kgm)	30
Weight (kg)	6
Description	

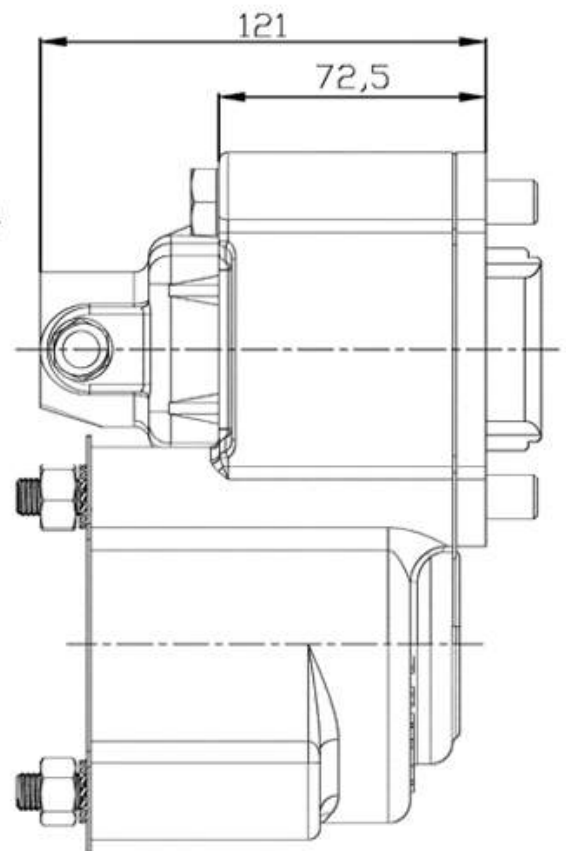
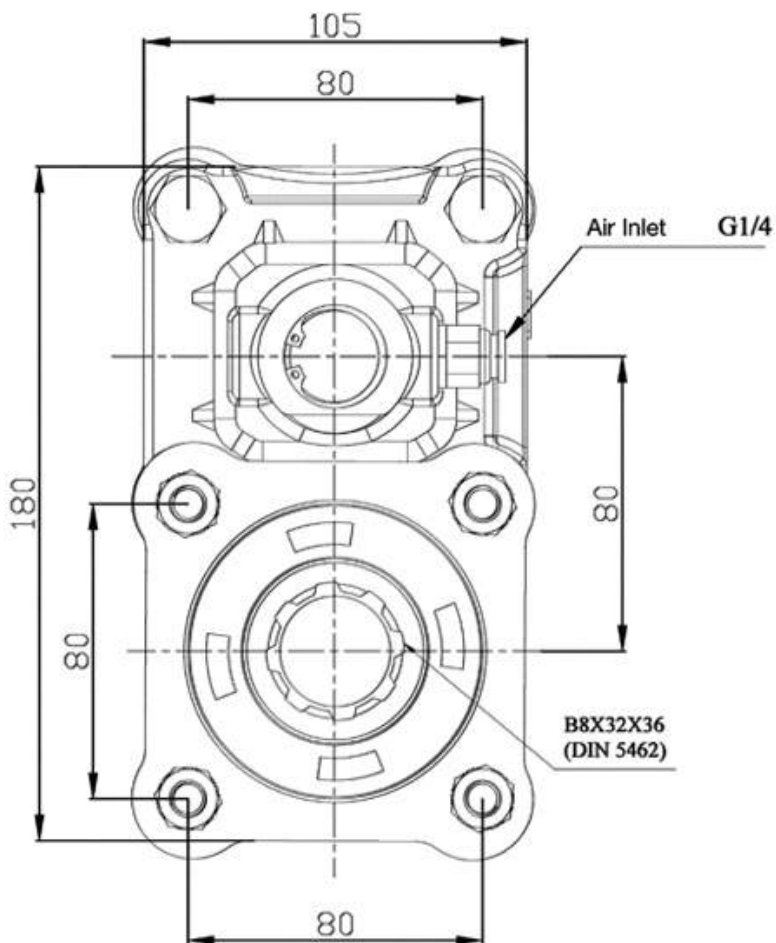

Power Take Off

TYPE : MHT940

Vehicles	DAF -FORD -IVECO -MAN -RENAULT
Main Gearbox	ZF 16 S / 151 , 181, 221, 2220, XF 480
Rotation	Left
Gear Type	Flat
Output Speed (rpm)	680
Output Torque(kgm)	30
Weight (kg)	8
Description	

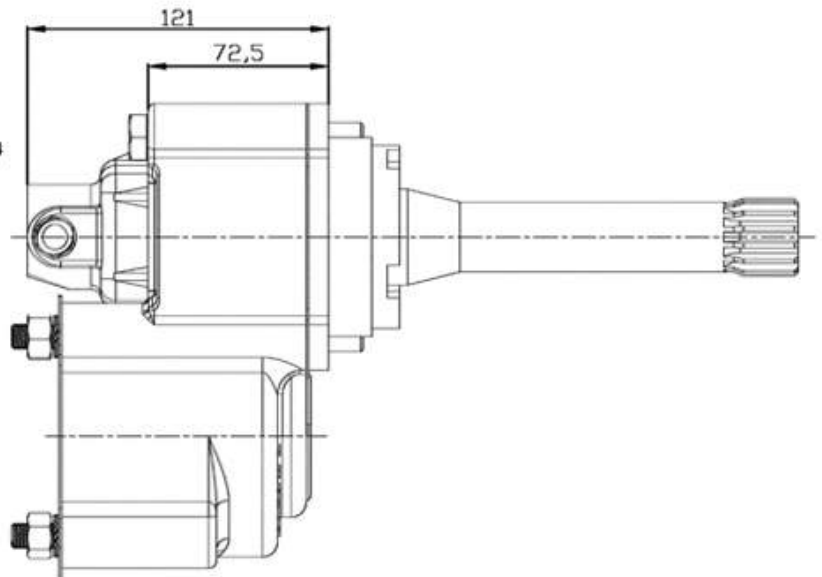
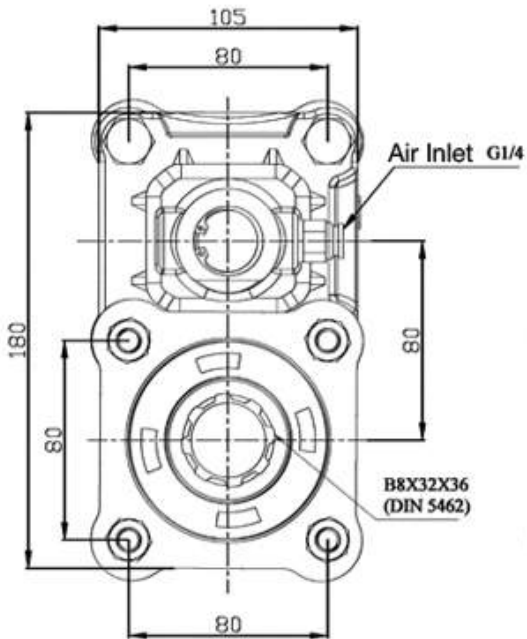

Power Take Off

TYPE : MHT250

Vehicles	FORD -IVECO -MAN -RENAULT
Main Gearbox	ZF 9 S 109-186 , ZF 9 S 1110, 9 S 1115, 9 S 1310
Rotation	Left
Gear Type	Flat
Output Speed (rpm)	720
Output Torque(kgm)	30
Weight (kg)	12
Description	

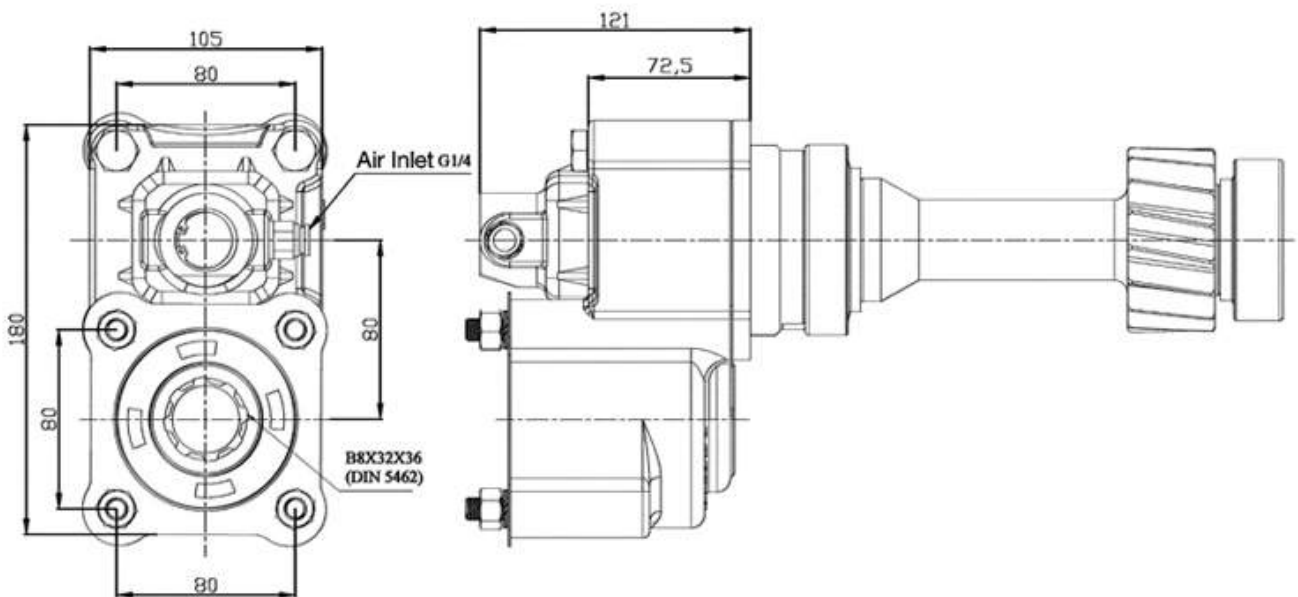
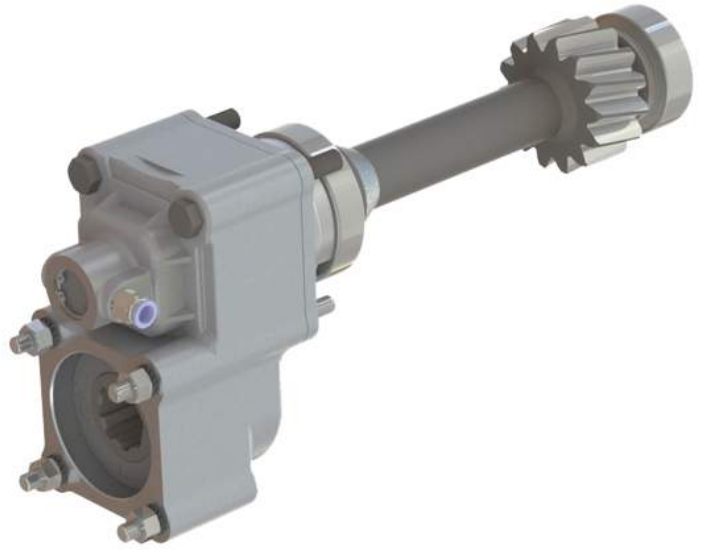

Power Take Off

TYPE : MHT750

Vehicles	MAN -MERCEDES
Main Gearbox	ZF S6 65 – ZF S6 66, ZF 6 S 800 – ZF 6 S 1000
Rotation	Right
Gear Type	Flat
Output Speed (rpm)	460
Output Torque(kgm)	50
Weight (kg)	1,6
Description	

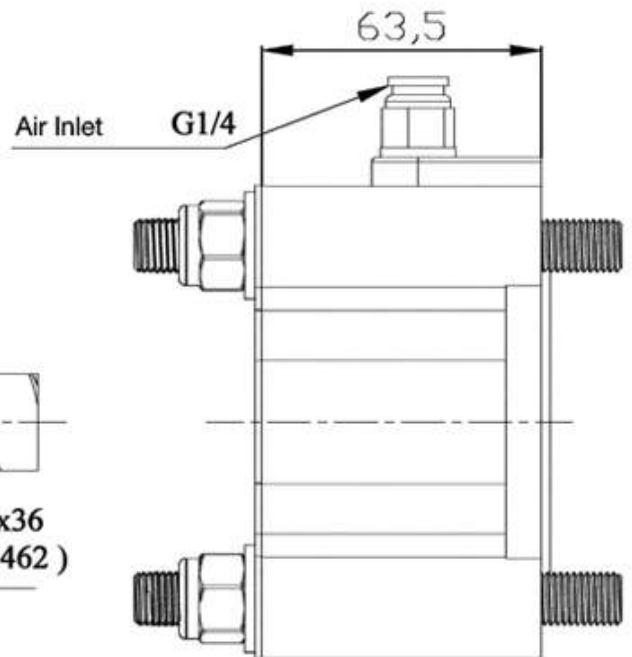
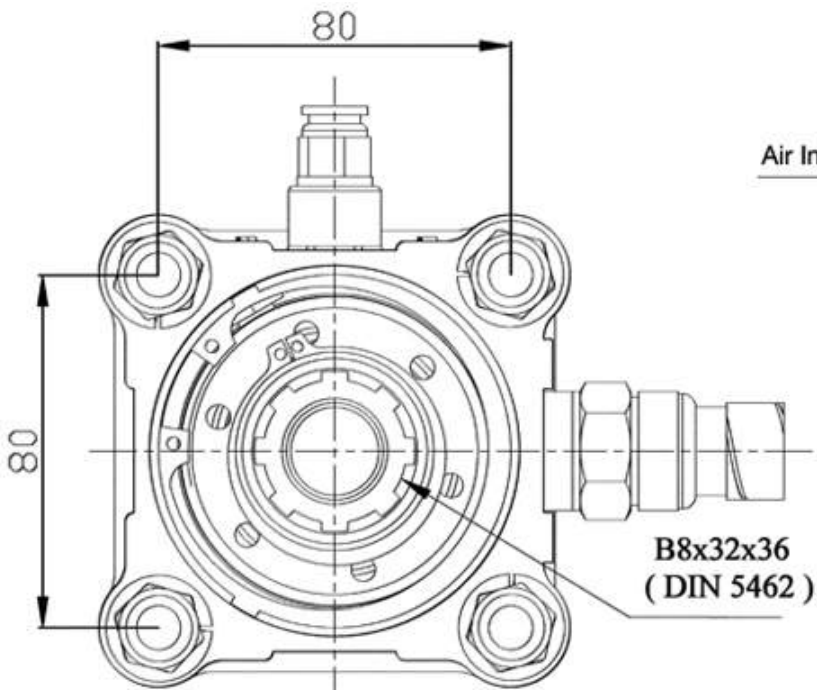

Power Take Off

TYPE : MHT950

Vehicles	DAF -FORD -IVECO -MAN -RENAULT
Main Gearbox	ZF 16 S / 151,221,2220, 1620, XF 480
Rotation	Right
Gear Type	Flat
Output Speed (rpm)	460
Output Torque(kgm)	50
Weight (kg)	3,5
Description	

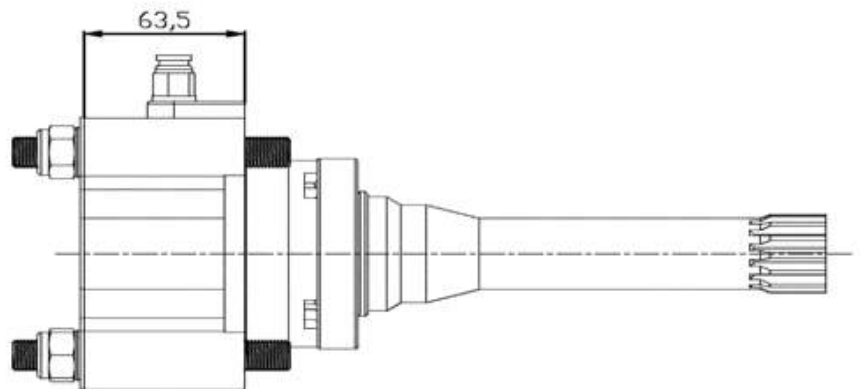
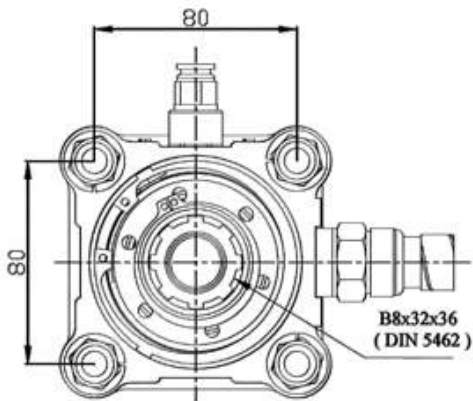
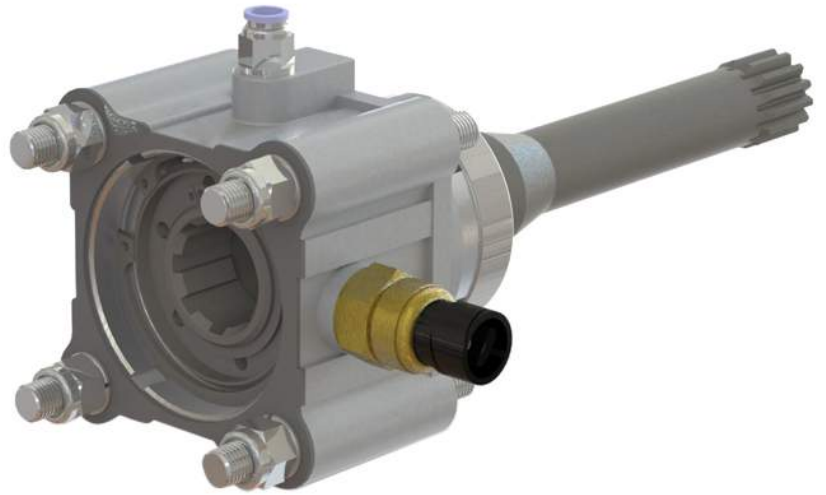

Power Take Off

TYPE : MHT060

Vehicles	MAN -MERCEDES
Main Gearbox	ZF 16 S 130, 16 S 150
Rotation	Right
Gear Type	Flat
Output Speed (rpm)	460
Output Torque(kgm)	50
Weight (kg)	3,5
Description	

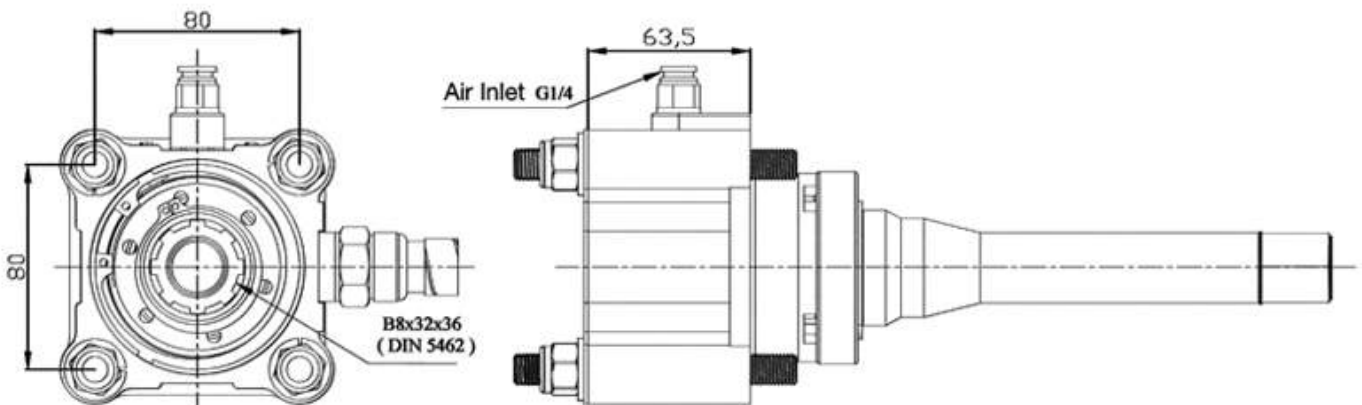
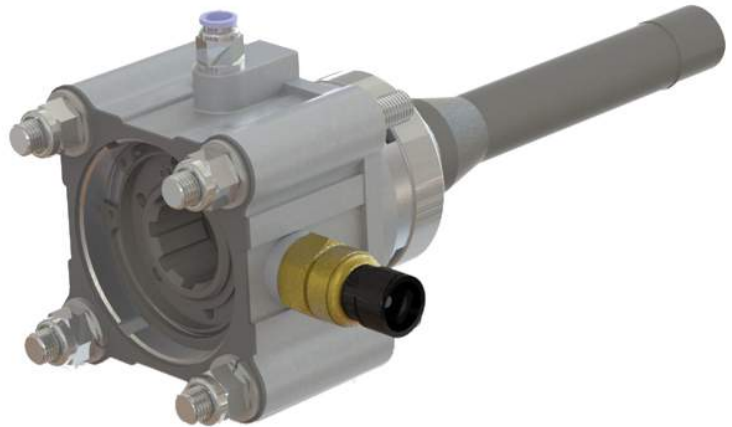

Power Take Off

TYPE : MHT260

Vehicles	MAN -MERCEDES
Main Gearbox	ZF S 5 42
Rotation	Right
Gear Type	Left Helix
Output Speed (rpm)	480
Output Torque(kgm)	20
Weight (kg)	14
Description	

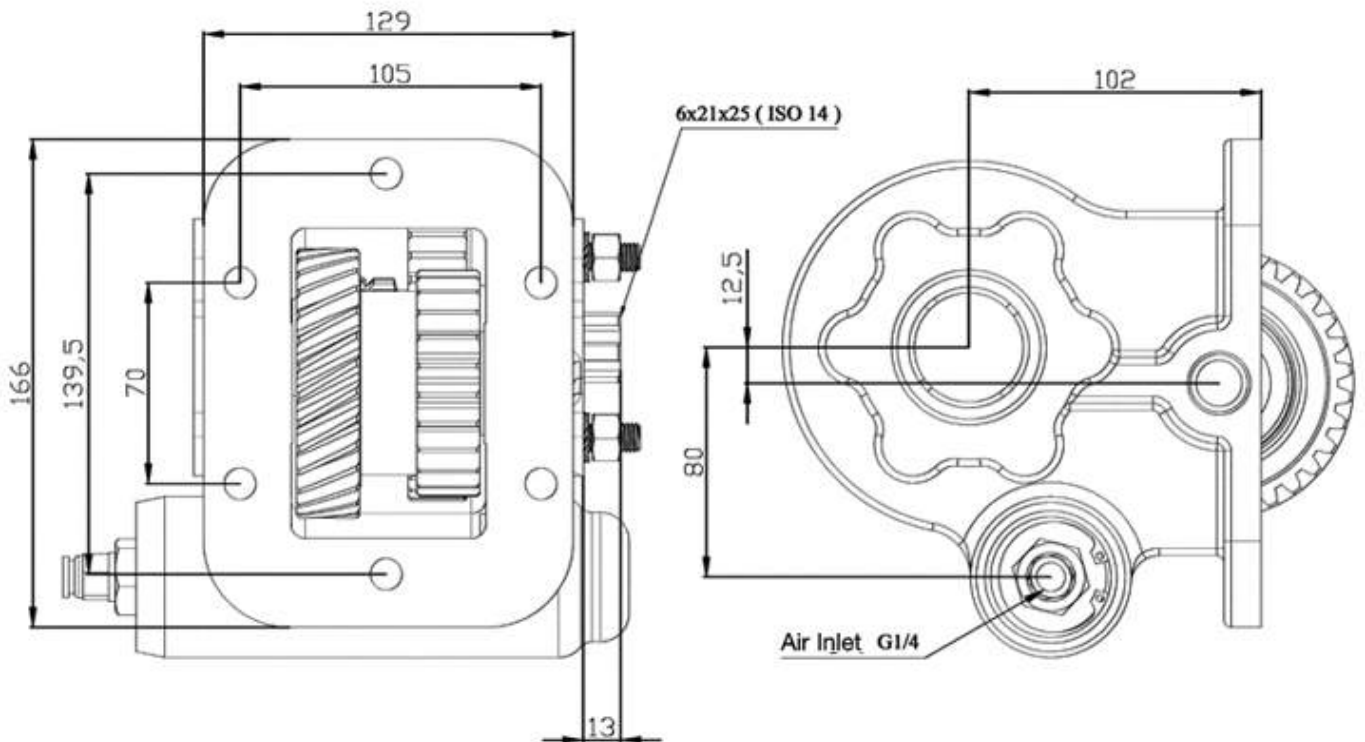

Power Take Off

TYPE : MHT760

Vehicles	IVECO -MAN
Main Gearbox	FULLER RT 11609 , RT 11613 , RTO 9513
Rotation	
Gear Type	Flat
Output Speed (rpm)	
Output Torque(kgm)	
Weight (kg)	11,5
Description	

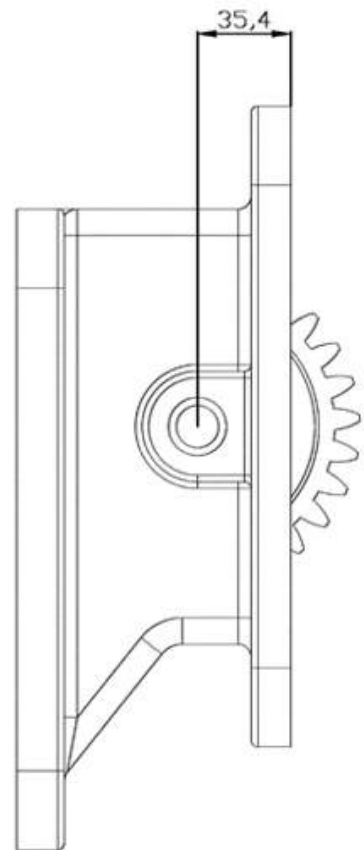
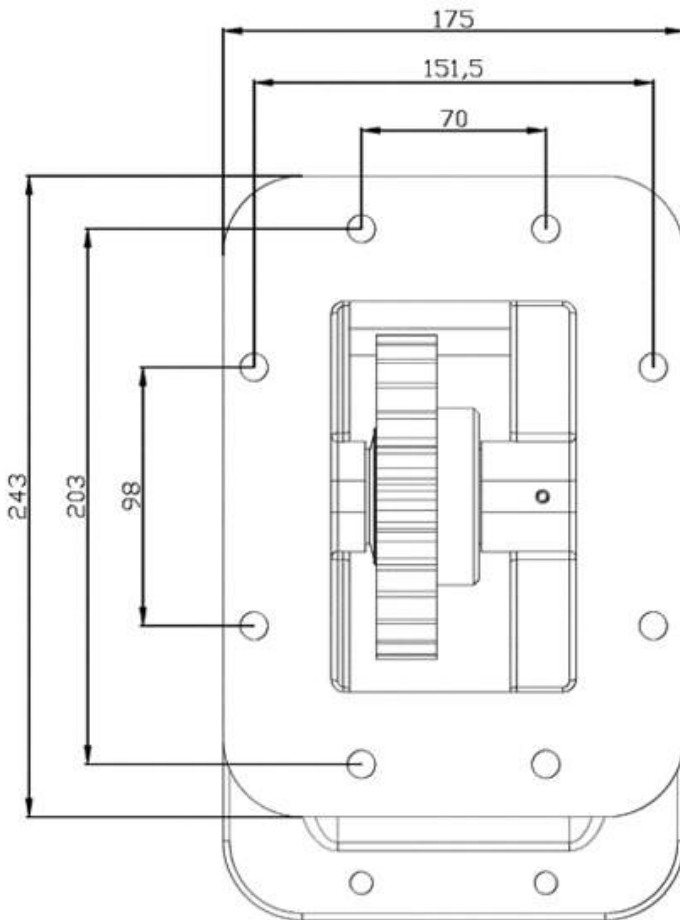

Power Take Off

TYPE : MHT860

Vehicles	DAF -IVECO -MAN
Main Gearbox	FULLER RT 11609 , RT 11613 , RTO 9513
Rotation	Left
Gear Type	Flat
Output Speed (rpm)	870
Output Torque(kgm)	30
Weight (kg)	19
Description	

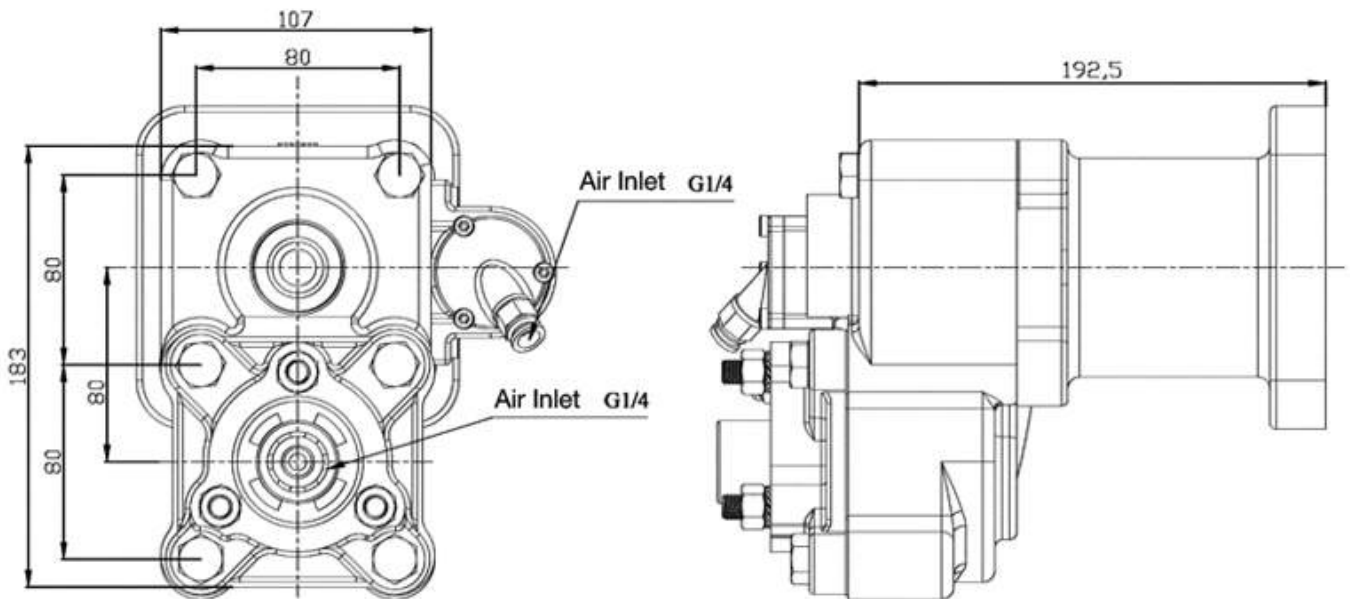

Power Take Off

TYPE : MHT970

Vehicles	DAF -FORD -IVECO -MAN -RENAULT
Main Gearbox	ZF 16 S / 151,221,2220, 1620, XF 480
Rotation	Left
Gear Type	Flat
Output Speed (rpm)	680
Output Torque(kgm)	30
Weight (kg)	11,5
Description	

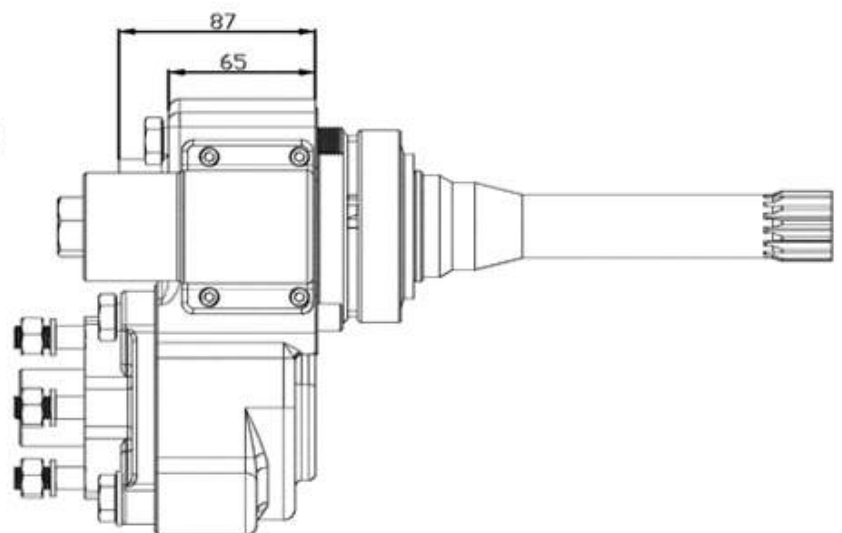
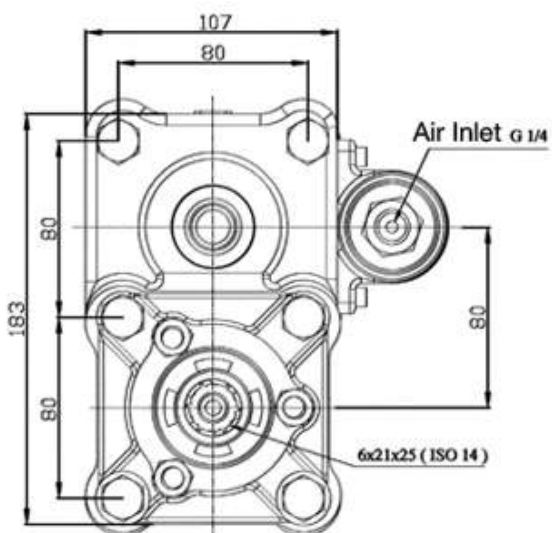

Power Take Off

TYPE : MHT080

Vehicles	FORD -IVECO -MAN -RENAULT
Main Gearbox	ZF 9S 186(12 91), 9S 1110, 9S 1115
Rotation	Right
Gear Type	Flat
Output Speed (rpm)	400
Output Torque(kgm)	50
Weight (kg)	8
Description	

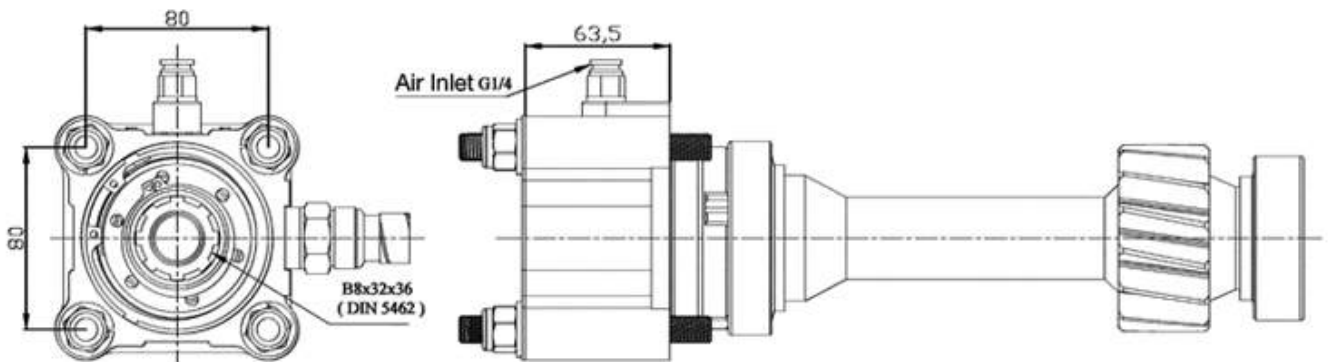
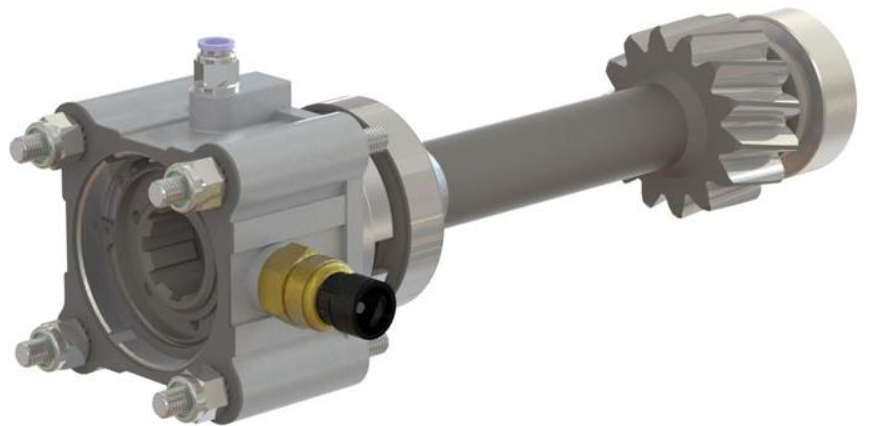

Power Take Off

TYPE : MHT480

Vehicles	MAN
Main Gearbox	ZF 9 S 109 (12 92)
Rotation	Left
Gear Type	Flat
Output Speed (rpm)	680
Output Torque(kgm)	30
Weight (kg)	12
Description	

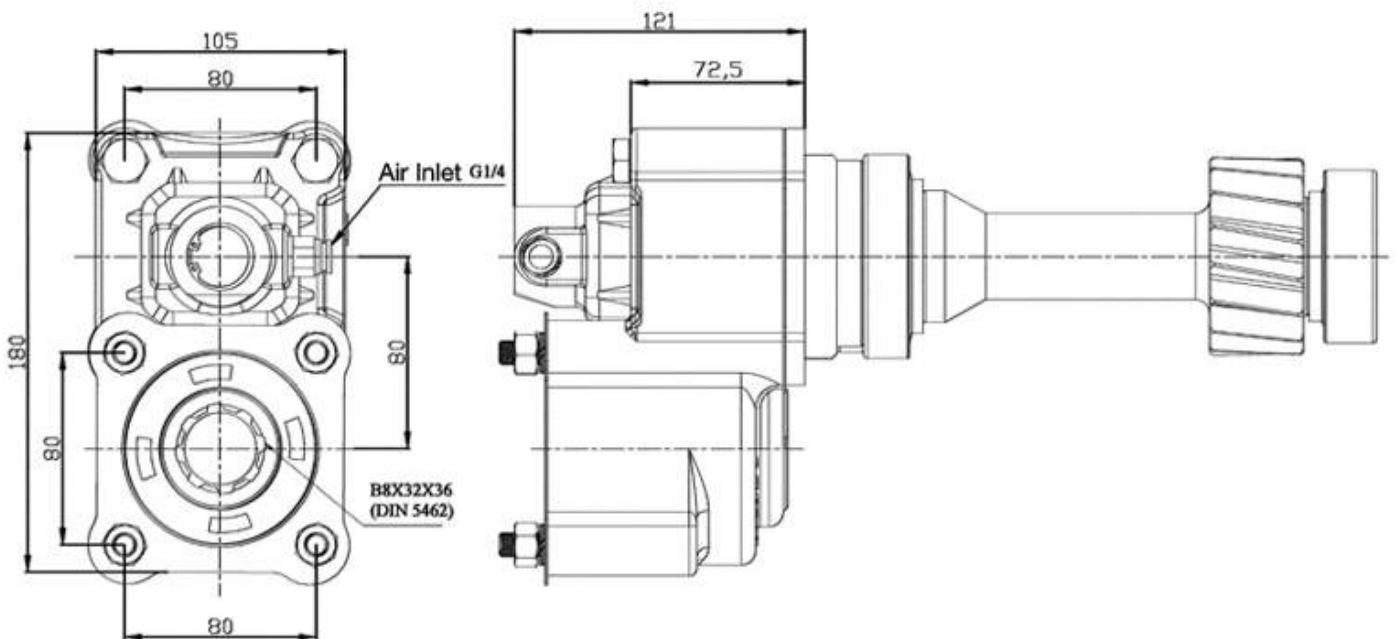

Power Take Off

TYPE : MHT980

Vehicles	FORD -IVECO -MAN -RENAULT
Main Gearbox	ZF 9S 186(12 91), 9S 1110, 9S 1115
Rotation	Left
Gear Type	Flat
Output Speed (rpm)	720
Output Torque(kgm)	30
Weight (kg)	16
Description	

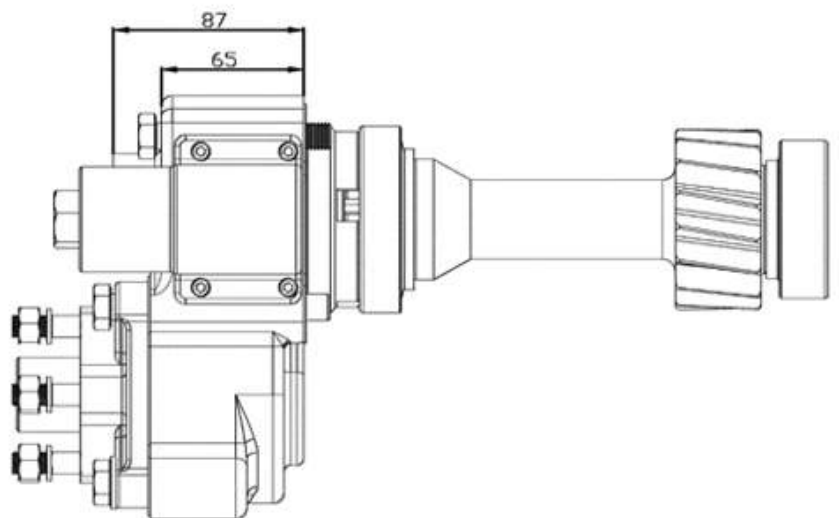
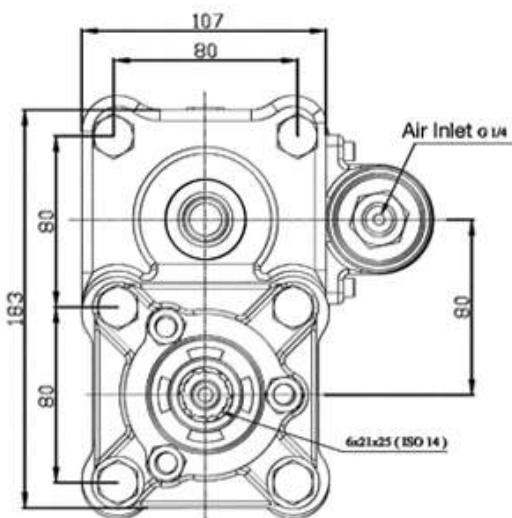

Power Take Off

TYPE : MHT390

Vehicles	MAN -MERCEDES
Main Gearbox	ZF 16 S 130 , ZF 16 S 150
Rotation	Left
Gear Type	Left Helix
Output Speed (rpm)	740
Output Torque(kgm)	25
Weight (kg)	8
Description	

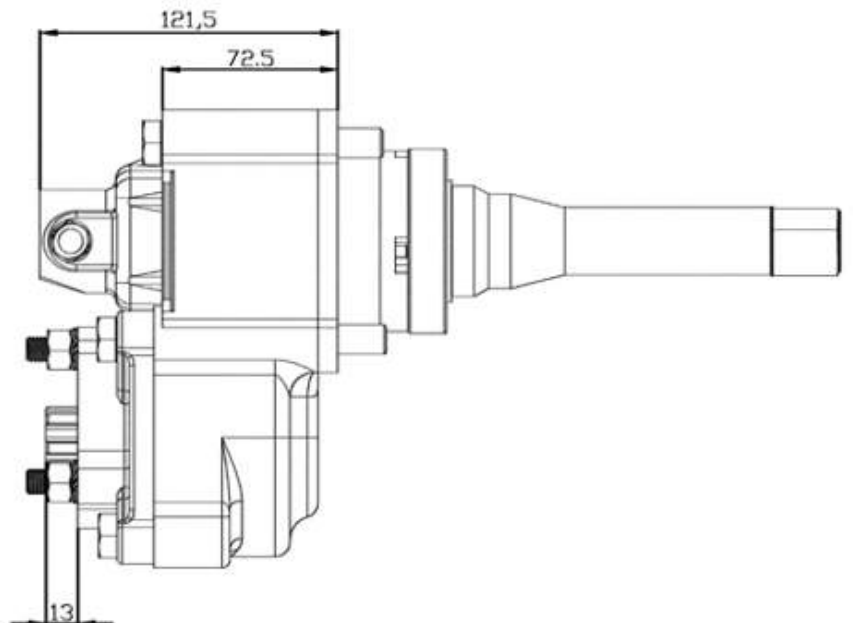
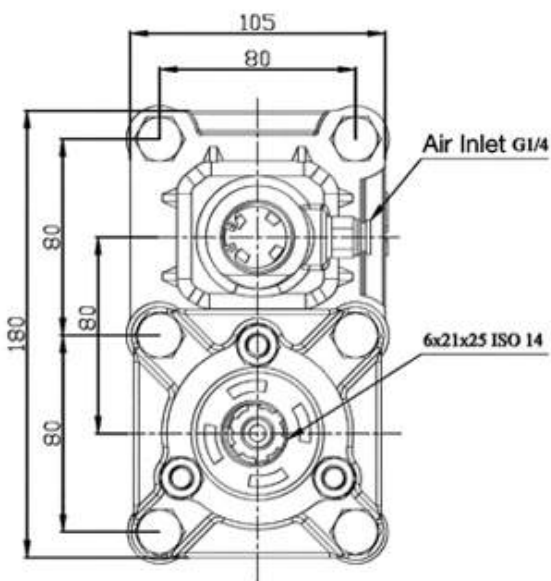

Power Take Off

TYPE : MHT790

Vehicles	MAN
Main Gearbox	ZF 6 S 850 , ZF S 6 36 , ZF 6 S 700
Rotation	Right
Gear Type	Left Helix
Output Speed (rpm)	820
Output Torque(kgm)	20
Weight (kg)	11
Description	

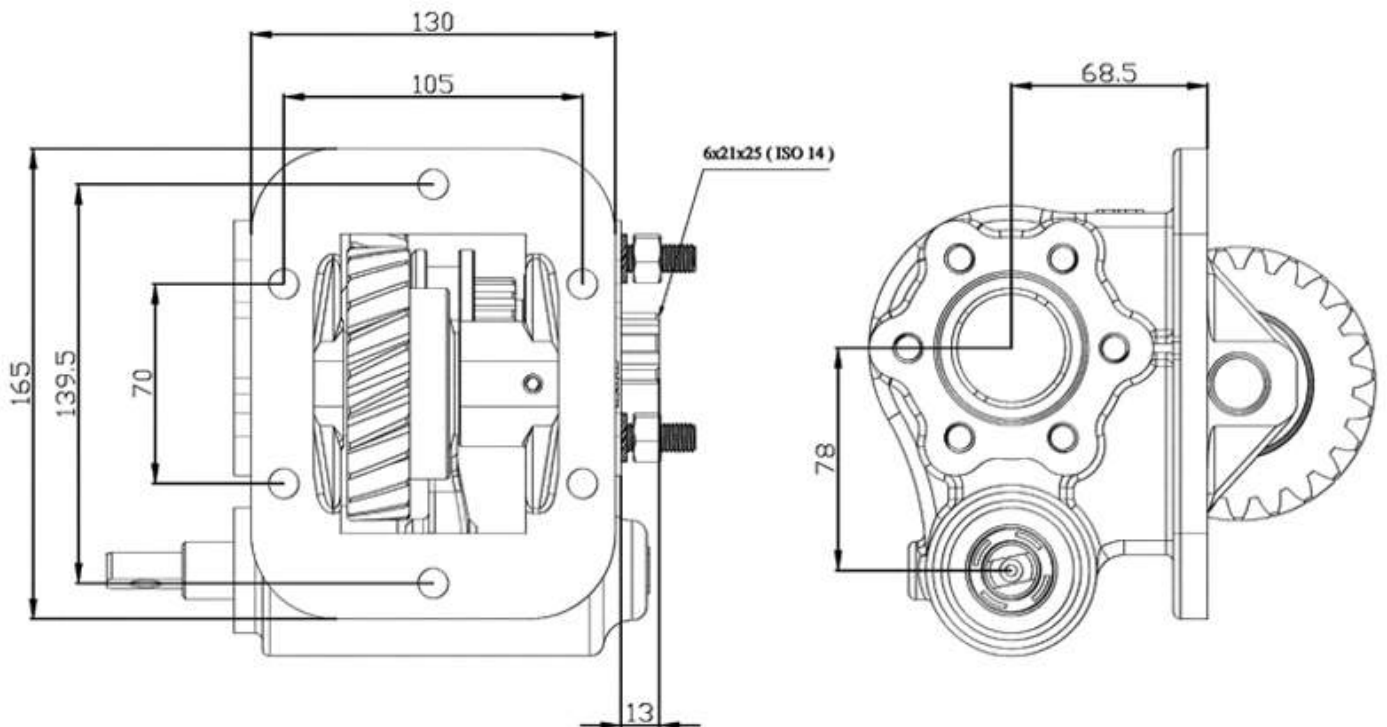
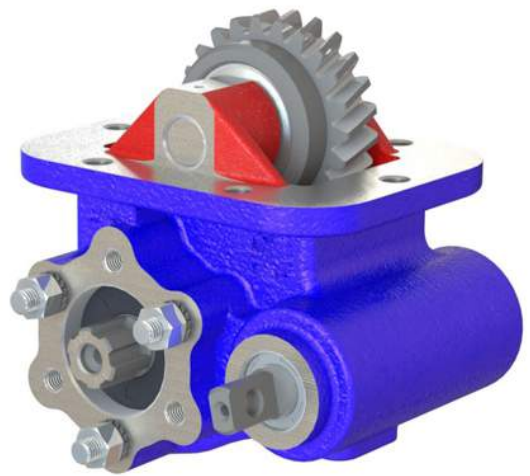

Power Take Off

TYPE : MHT902

Vehicles	MAZ
Main Gearbox	
Rotation	
Gear Type	Flat
Output Speed (rpm)	
Output Torque(kgm)	25
Weight (kg)	11
Description	

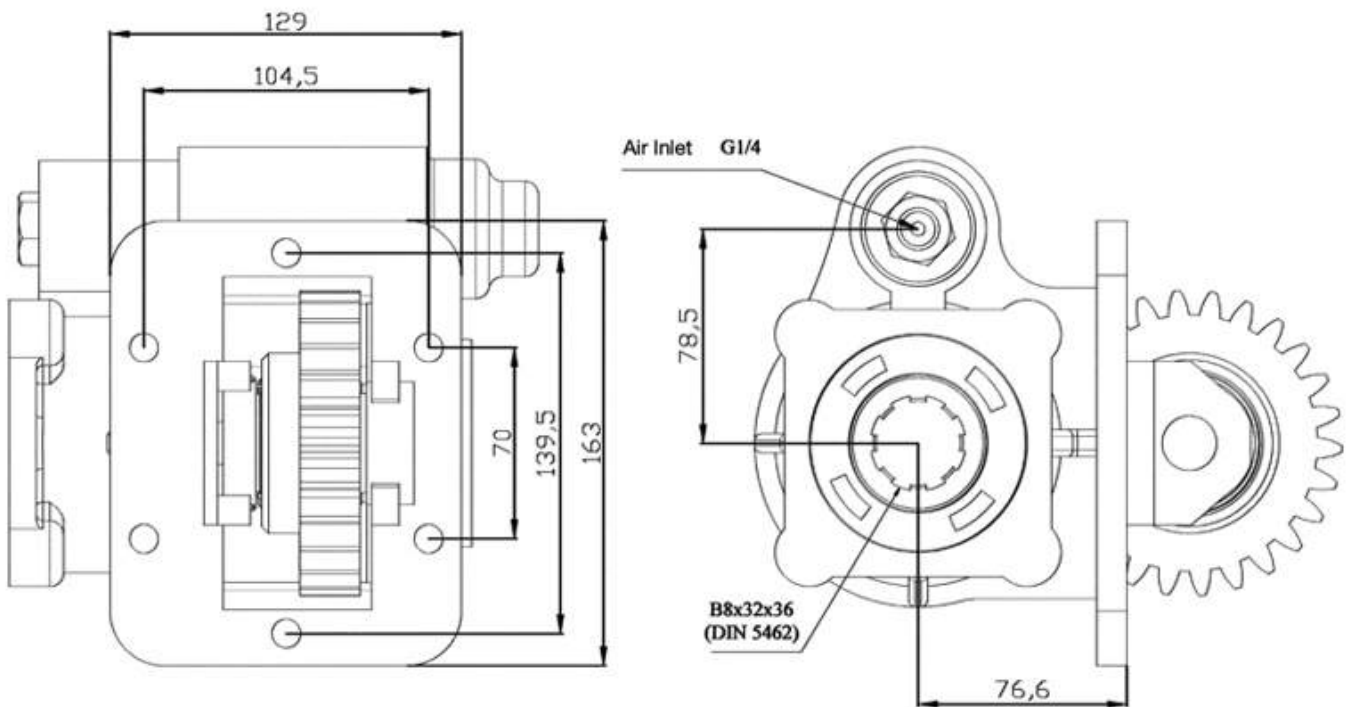

TYPE : MHT100

Vehicles	MERCEDES -FORD -IVECO -BMC -CHRYSLER
Gearbox	ZF 9 S 75
Rotation	Left
Gear Type	Flat
Output Speed (rpm)	560
Output Torque (kgm)	30
Weight (kg)	14
Description	

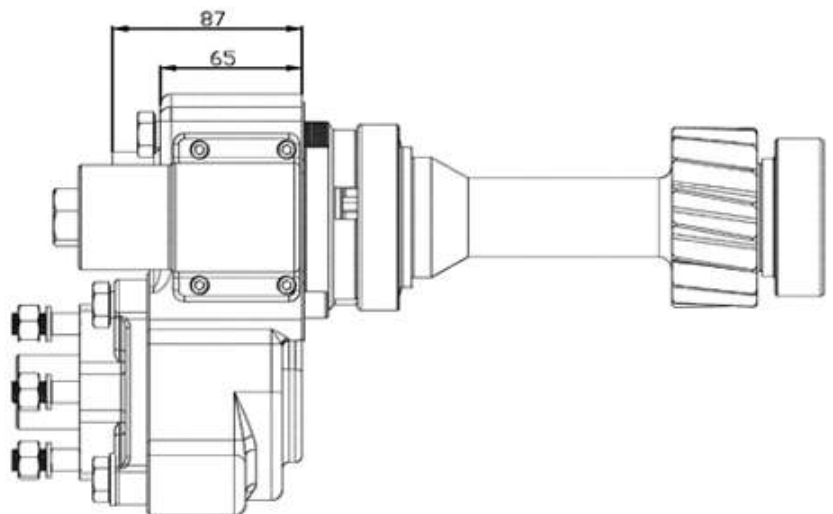
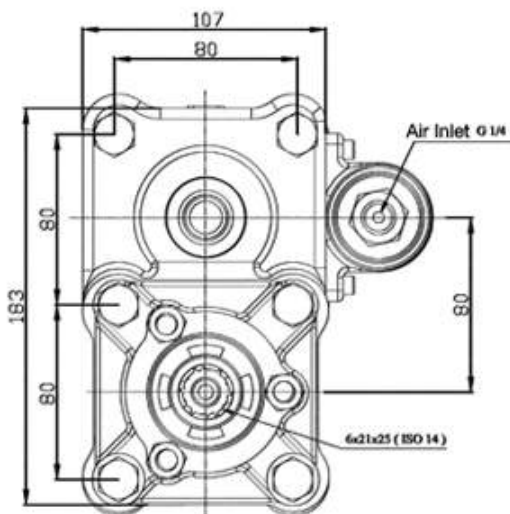

Power Take Off

TYPE : MHT200

Vehicles	MERCEDES -BMC -MAN
Gearbox	ZF S6 65 – ZF S6 66, ZF 6 S 800 – ZF 6 S 1000
Rotation	Left
Gear Type	Flat
Output Speed (rpm)	560
Output Torque (kgm)	30
Weight (kg)	9,5
Description	

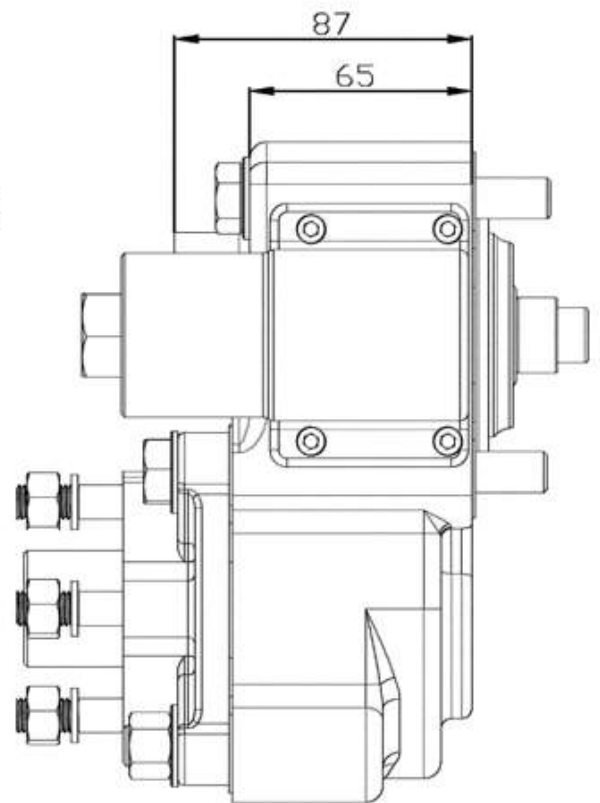
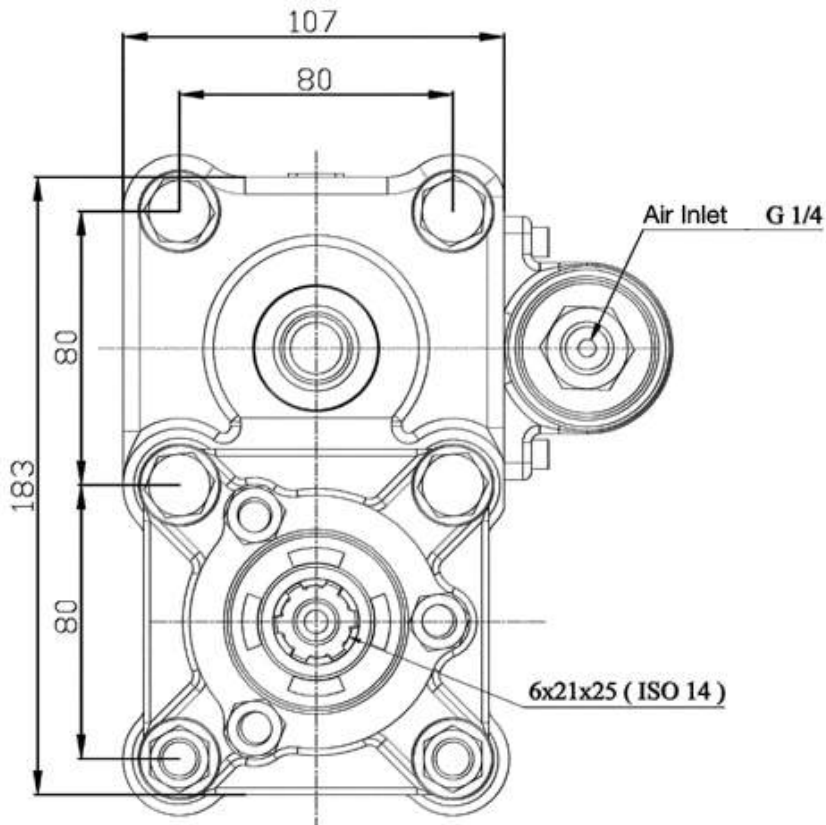

Power Take Off

TYPE : MHT810

Vehicles	MERCEDES -MAN
Gearbox	ZF S 5 42
Rotation	Right
Gear Type	Left Helix
Output Speed (rpm)	850
Output Torque (kgm)	20
Weight (kg)	11
Description	

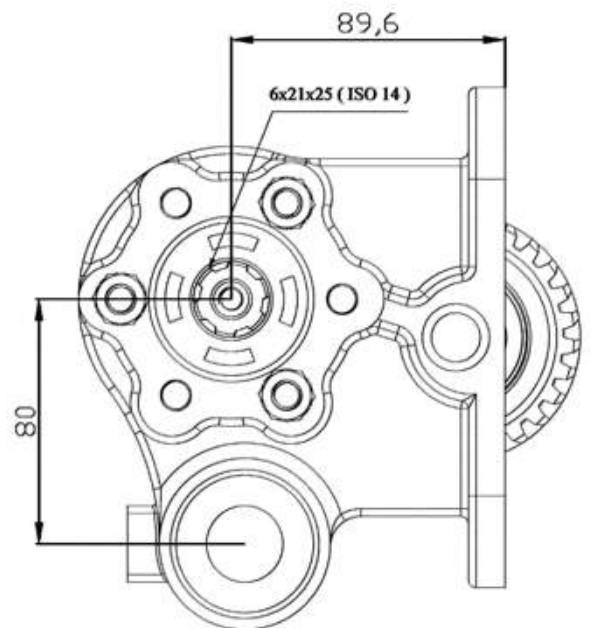
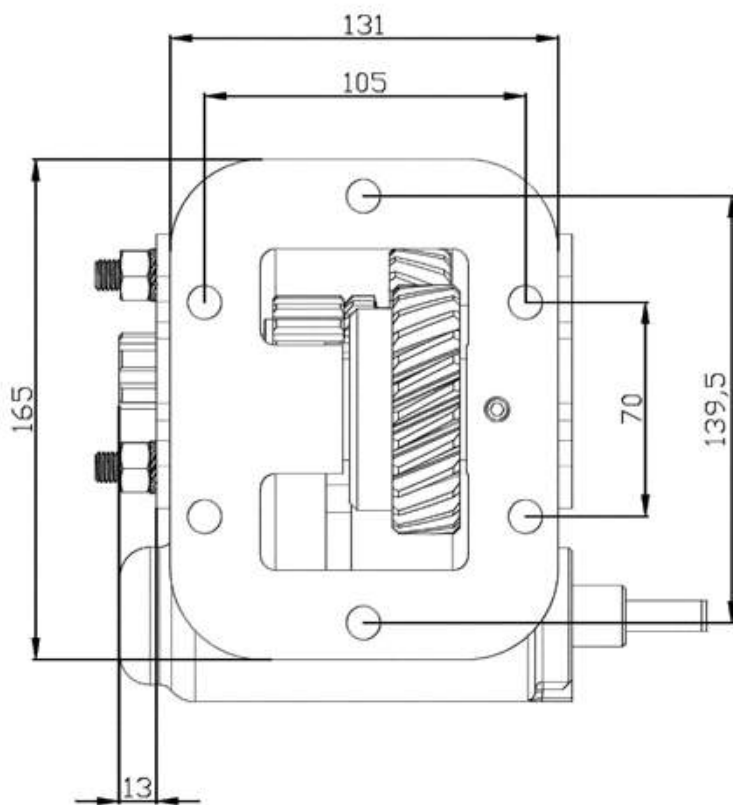
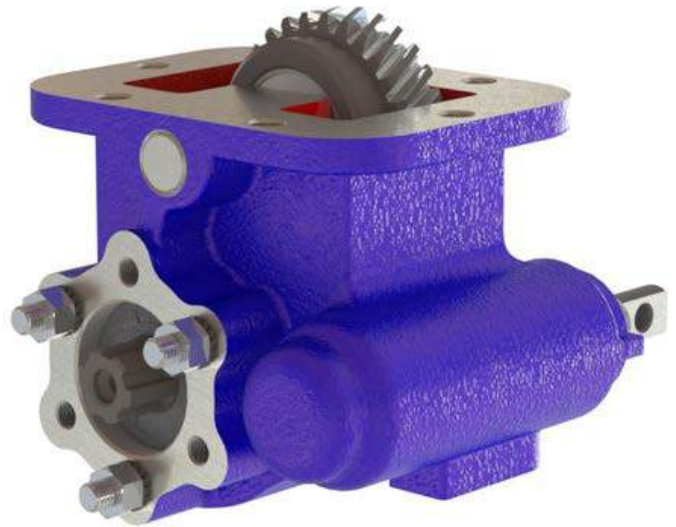

Power Take Off

TYPE : MHT620

Vehicles	MERCEDES
Gearbox	ZF G4 65, ZF G4 95C, ZF GU 90
Rotation	Right
Gear Type	Flat
Output Speed (rpm)	465
Output Torque (kgm)	50
Weight (kg)	5
Description	

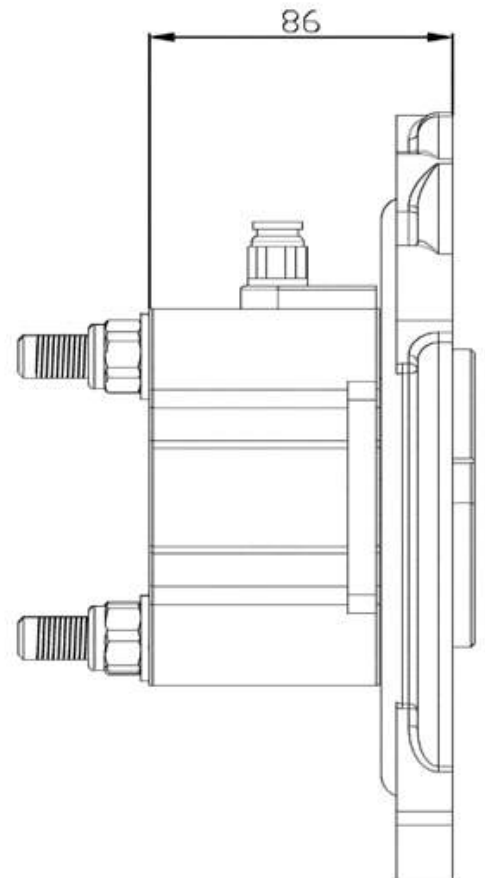
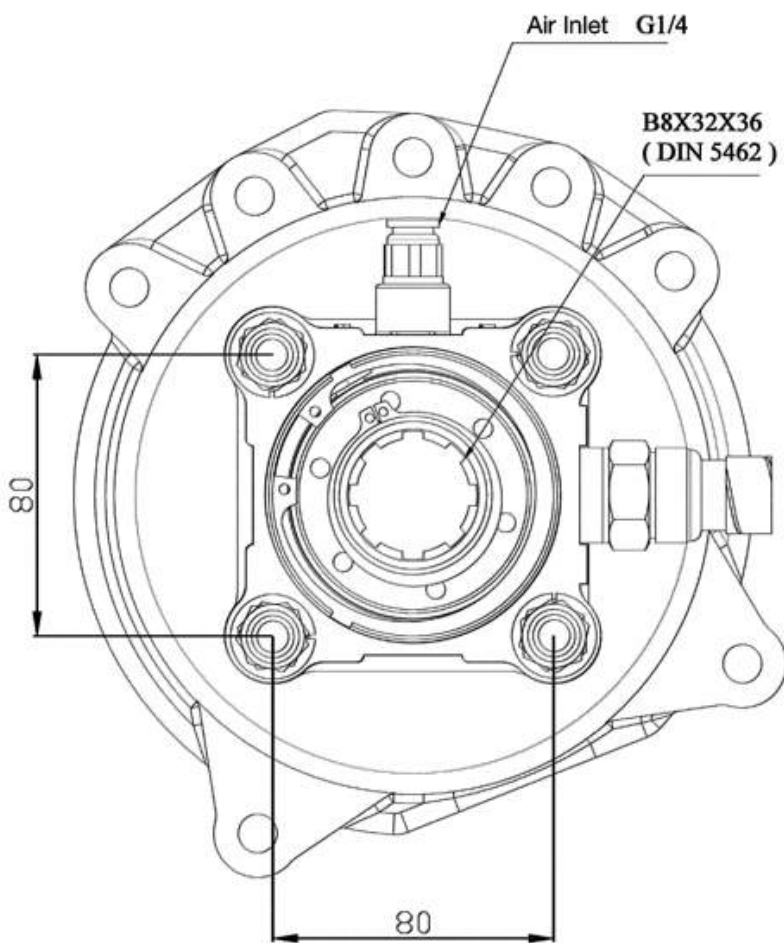

Power Take Off

TYPE : MHT540

Vehicles	MERCEDES -FORD -IVECO -BMC -CHRYSLER
Gearbox	ZF 9 S 75
Rotation	Left
Gear Type	Flat
Output Speed (rpm)	720
Output Torque (kgm)	30
Weight (kg)	10
Description	

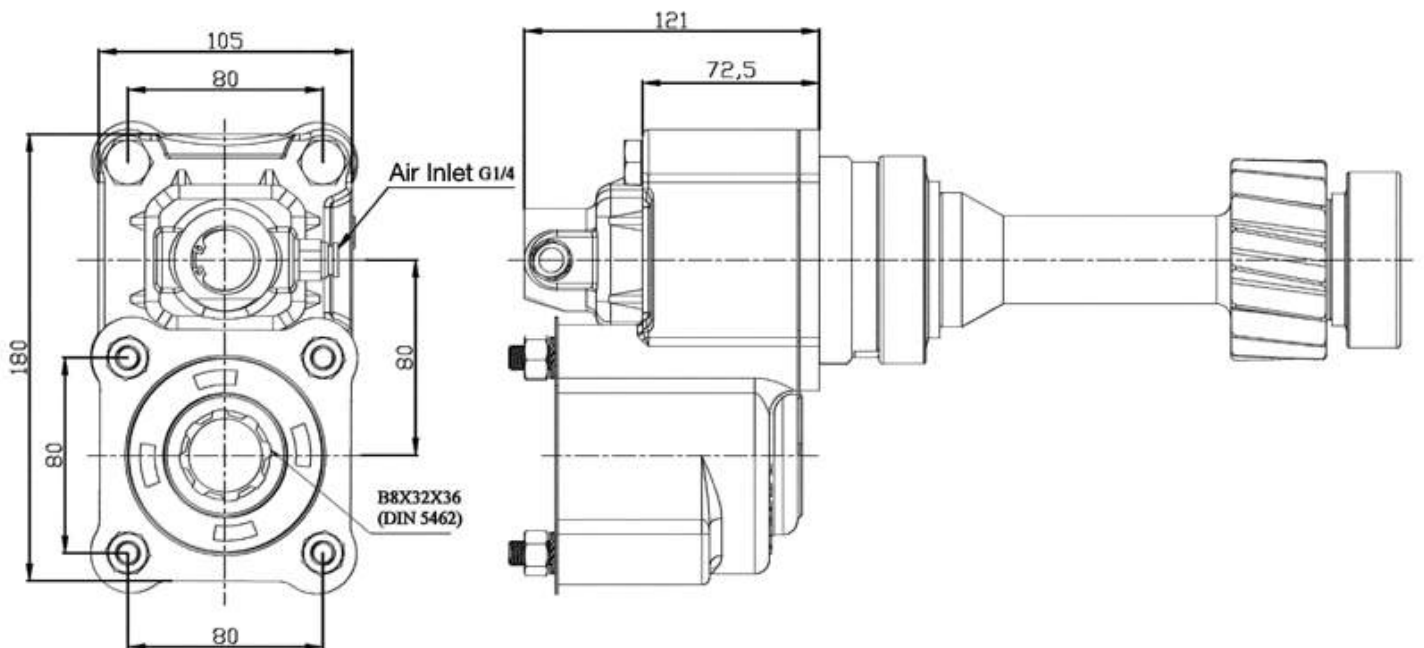

Power Take Off

TYPE : MHT150

Vehicles	MERCEDES
Gearbox	G 125 / 135 / 155 / 180 / 200 / 210 / 221 / 240 / 255 / 260
Rotation	Left
Gear Type	Flat
Output Speed (rpm)	780
Output Torque (kgm)	30
Weight (kg)	10
Description	

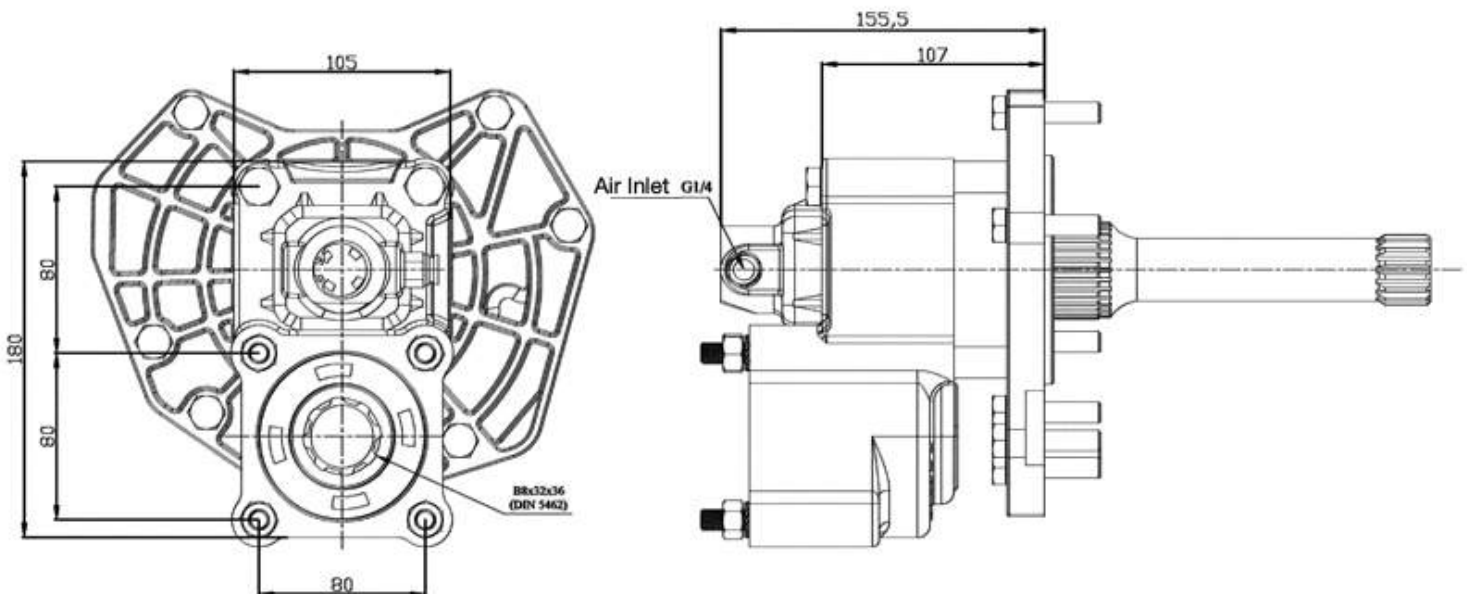
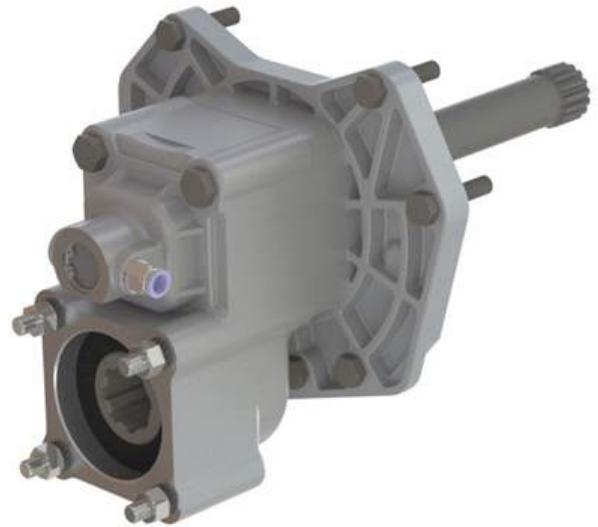

Power Take Off

TYPE : MHT350

Vehicles	MERCEDES
Gearbox	ZF S 6 36
Rotation	Right
Gear Type	Left Helix
Output Speed (rpm)	820
Output Torque (kgm)	20
Weight (kg)	11
Description	

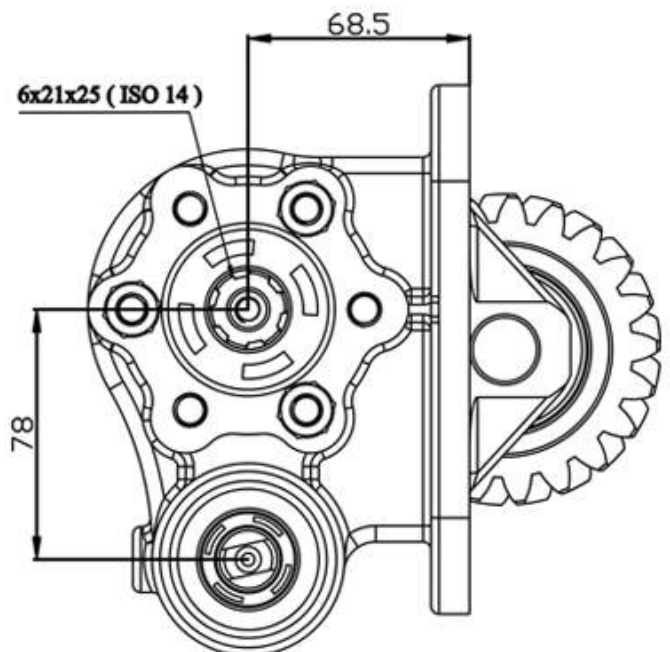
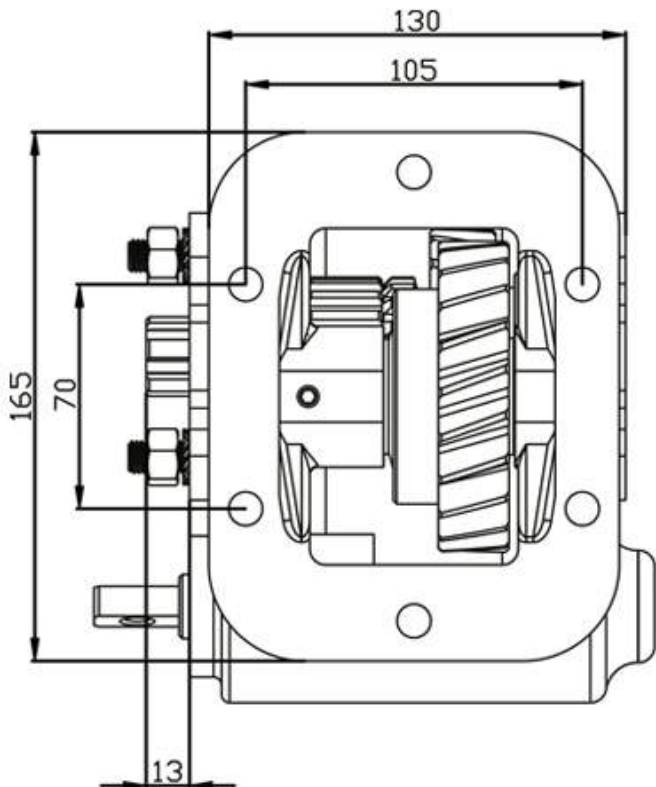
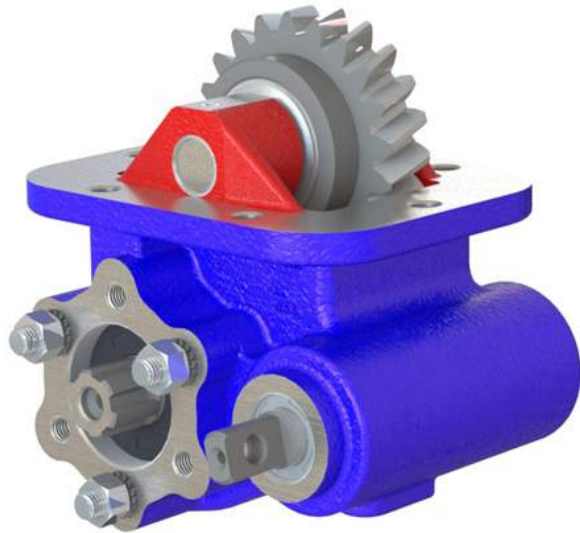

Power Take Off

TYPE : MHT650

Vehicles	MERCEDES -FORD -IVECO -BMC -CHRYSLER
Gearbox	ZF 9 S 75
Rotation	Right
Gear Type	Flat
Output Speed (rpm)	460
Output Torque (kgm)	50
Weight (kg)	6
Description	

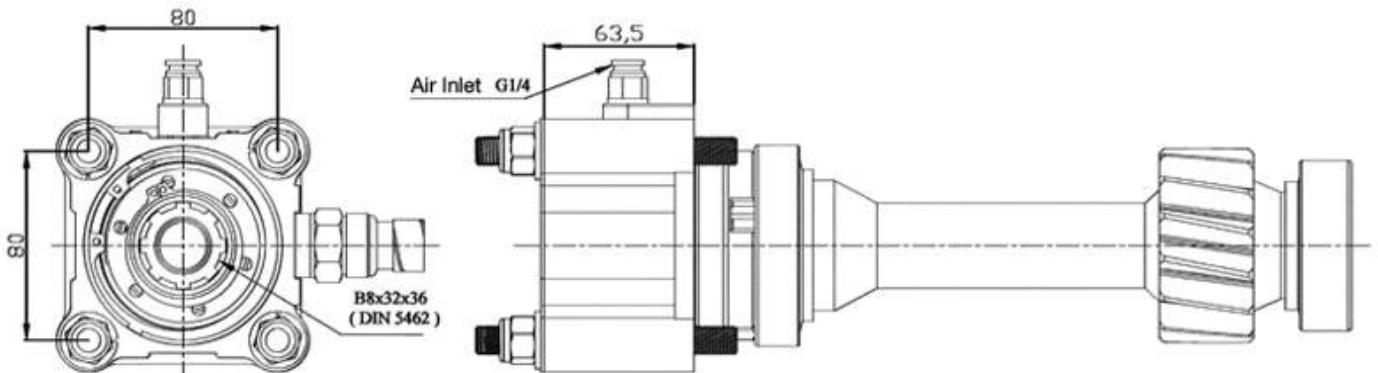
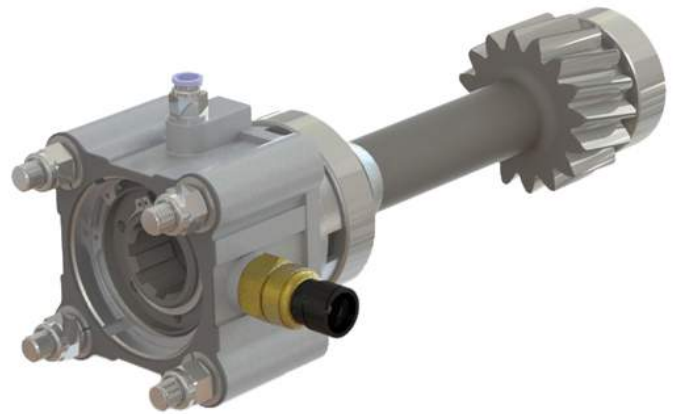

Power Take Off

TYPE : MHT750

Vehicles	MERCEDES - MAN - BMC
Gearbox	ZF S6 65 – ZF S6 66, ZF 6 S 800 – ZF 6 S 1000
Rotation	Right
Gear Type	Flat
Output Speed (rpm)	460
Output Torque (kgm)	50
Weight (kg)	1,6
Description	

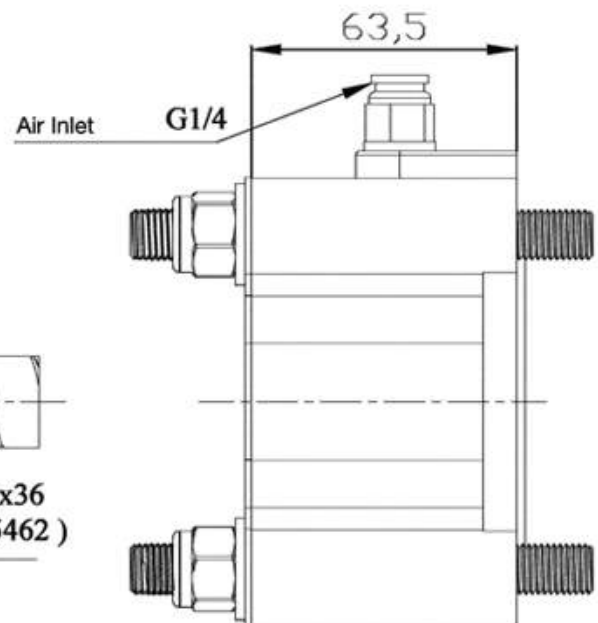
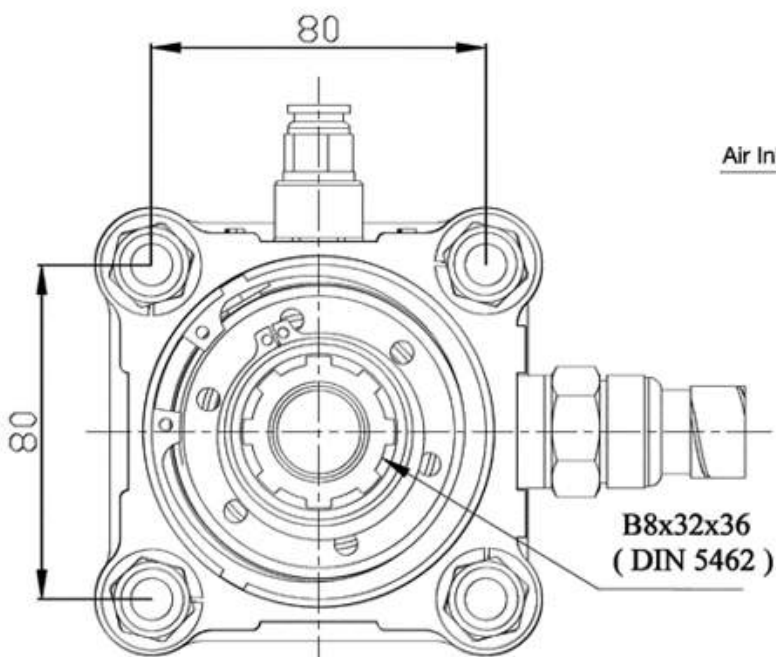
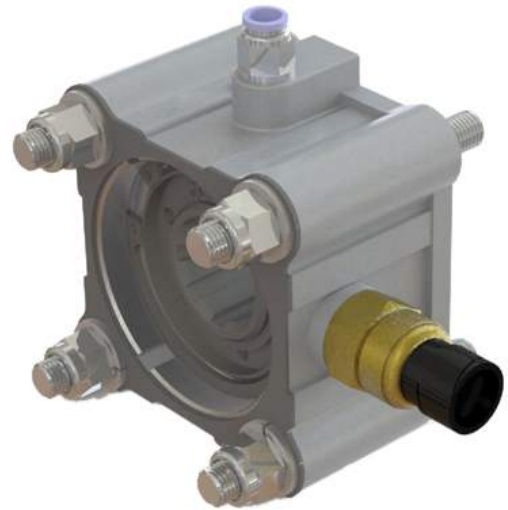

Power Take Off

TYPE : MHT060

Vehicles	MERCEDES - MAN
Gearbox	ZF 16 S 130, ZF 16 S 150
Rotation	Right
Gear Type	Flat
Output Speed (rpm)	460
Output Torque (kgm)	50
Weight (kg)	3,5
Description	

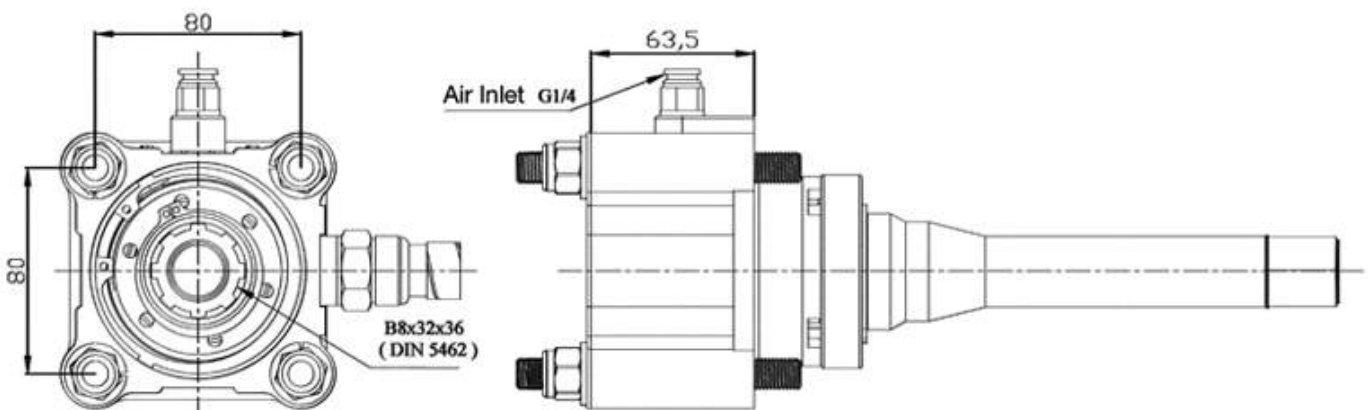
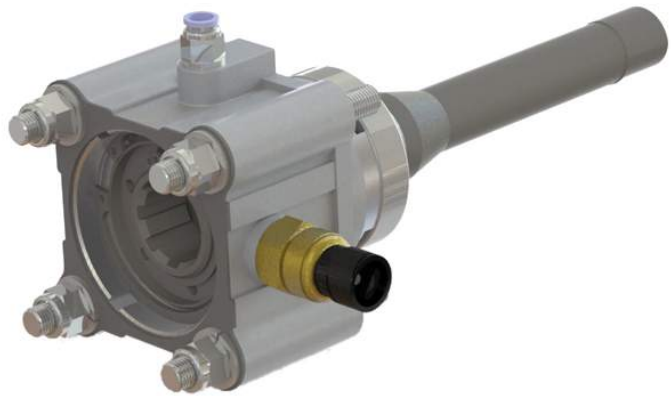

Power Take Off

TYPE : MHT260

Vehicles	MERCEDES - MAN
Gearbox	ZF S 5 42
Rotation	Right
Gear Type	Left Helix
Output Speed (rpm)	480
Output Torque (kgm)	20
Weight (kg)	14
Description	

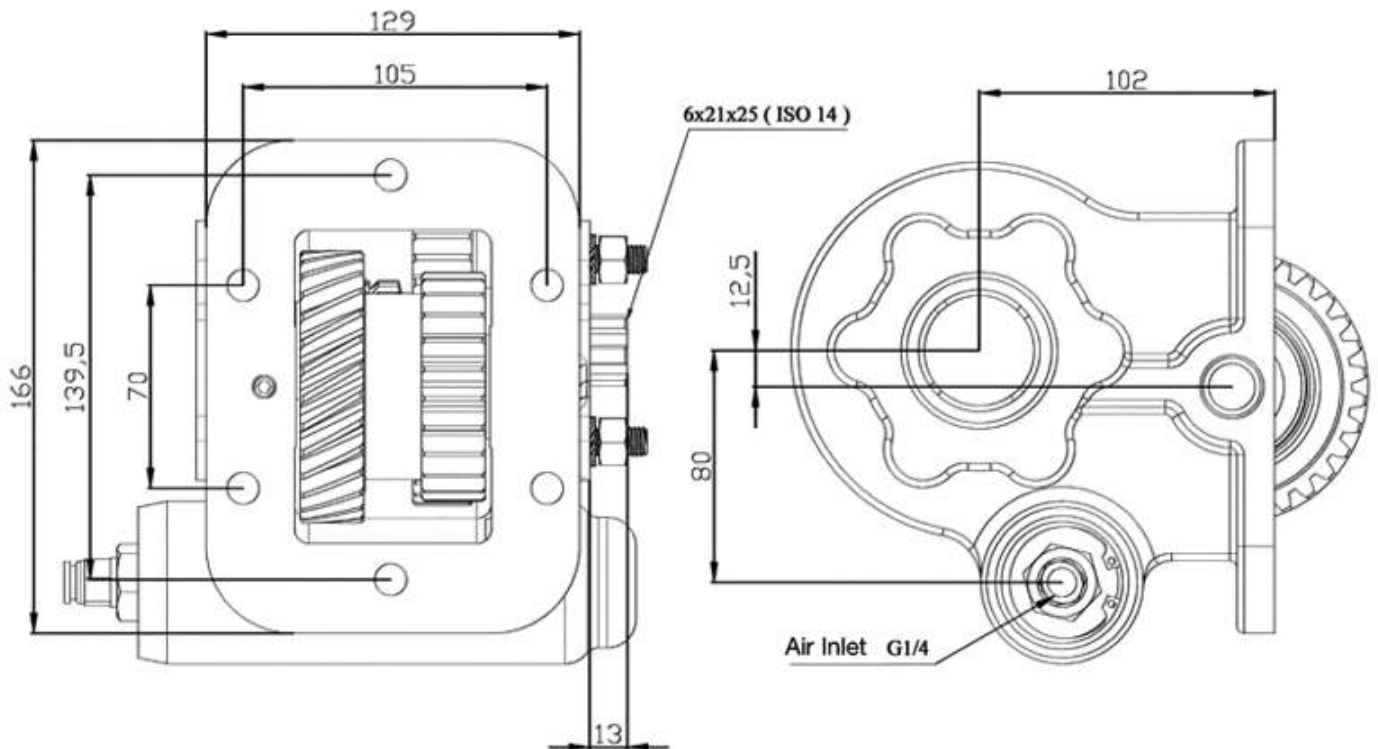

Power Take Off

TYPE : MHT460

Vehicles	MERCEDES
Gearbox	309
Rotation	Right
Gear Type	Left Helix
Output Speed (rpm)	480 & 1000
Output Torque (kgm)	20
Weight (kg)	10,5
Description	

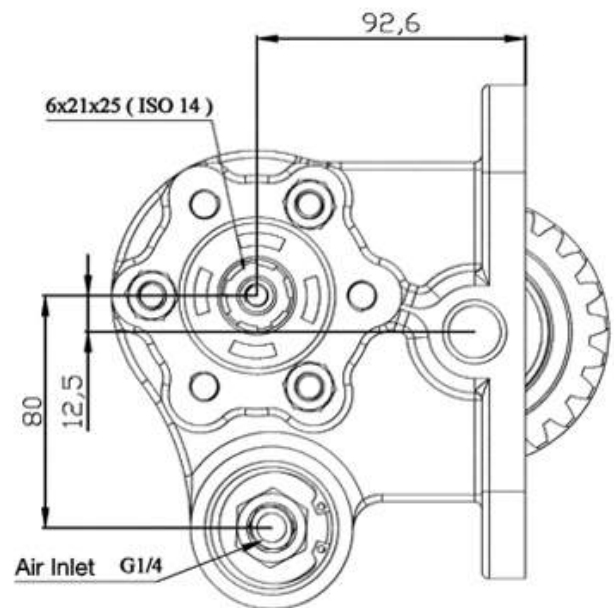
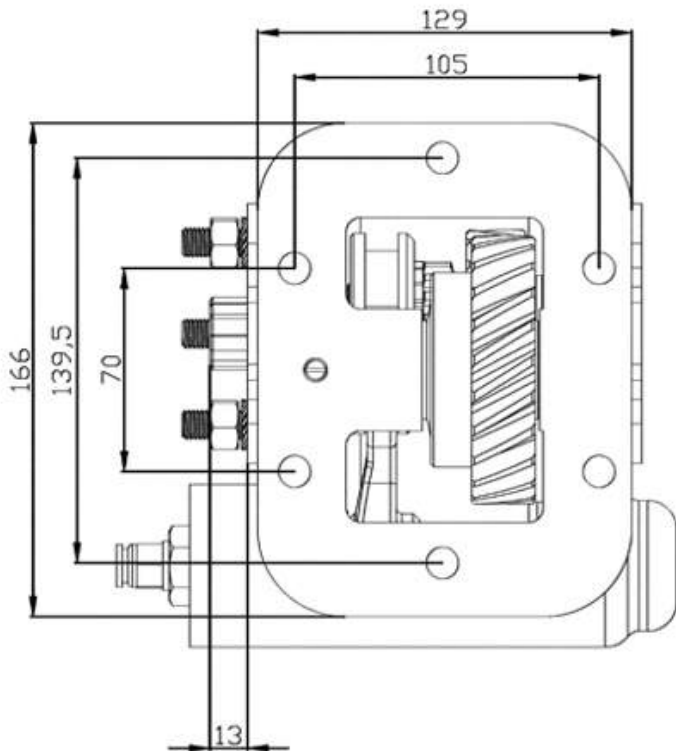
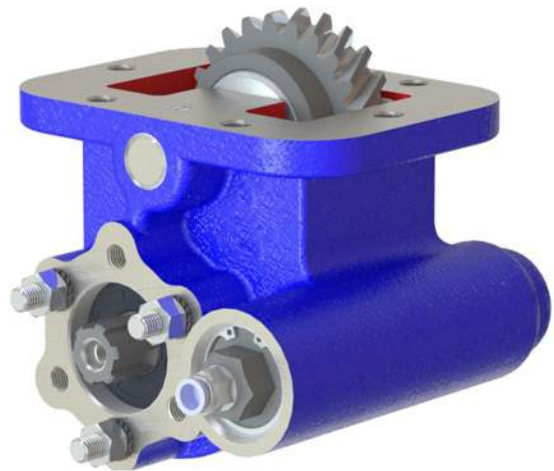

Power Take Off

TYPE : MHT180

Vehicles	MERCEDES -TATA
Gearbox	G3 / 32, 36, 40, 45, 50, 55, 60, 61
Rotation	Right
Gear Type	Flat
Output Speed (rpm)	650
Output Torque (kgm)	25
Weight (kg)	10
Description	

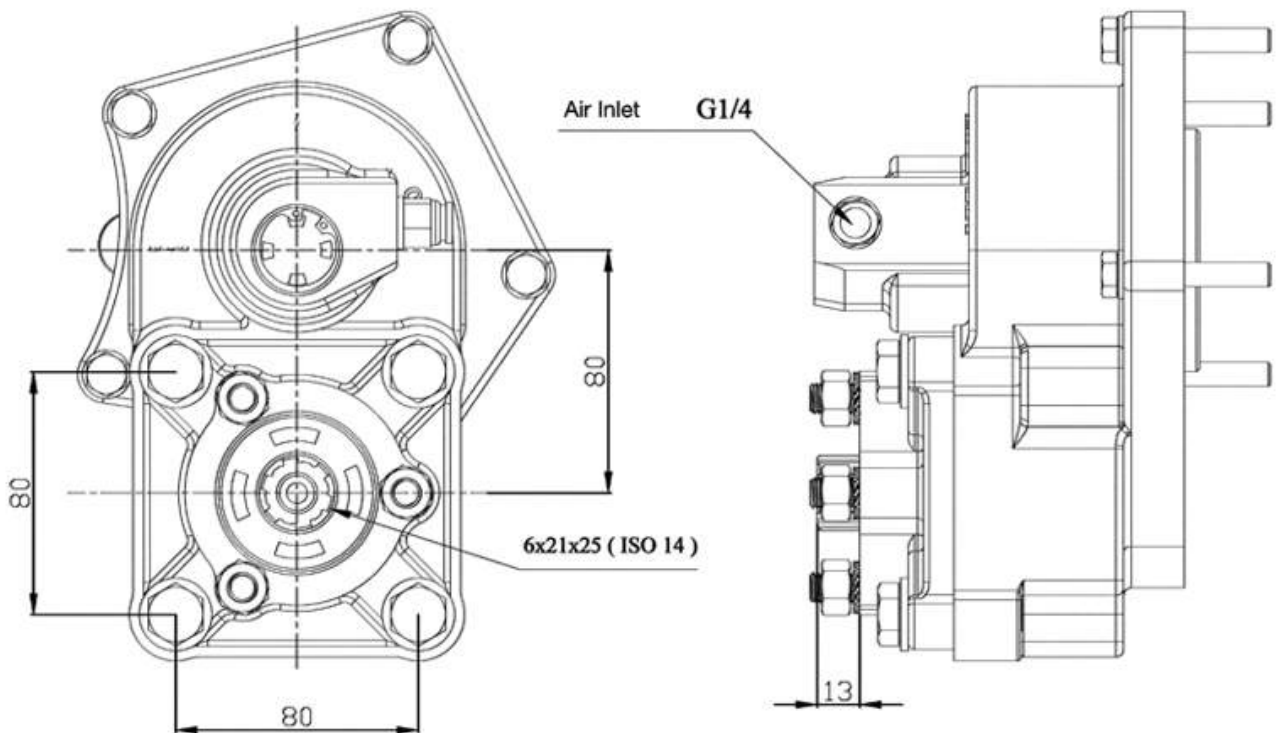
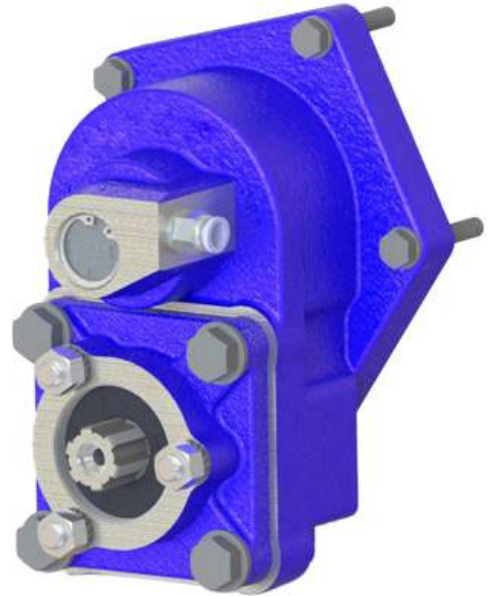

Power Take Off

TYPE : MHT780

Vehicles	MERCEDES
Gearbox	G 60-6, G 85-6
Rotation	Left
Gear Type	Flat
Output Speed (rpm)	720
Output Torque (kgm)	25
Weight (kg)	12
Description	

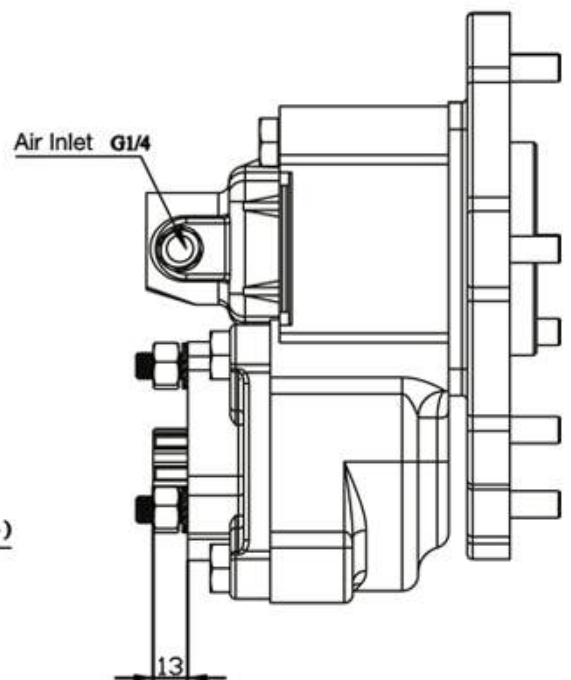
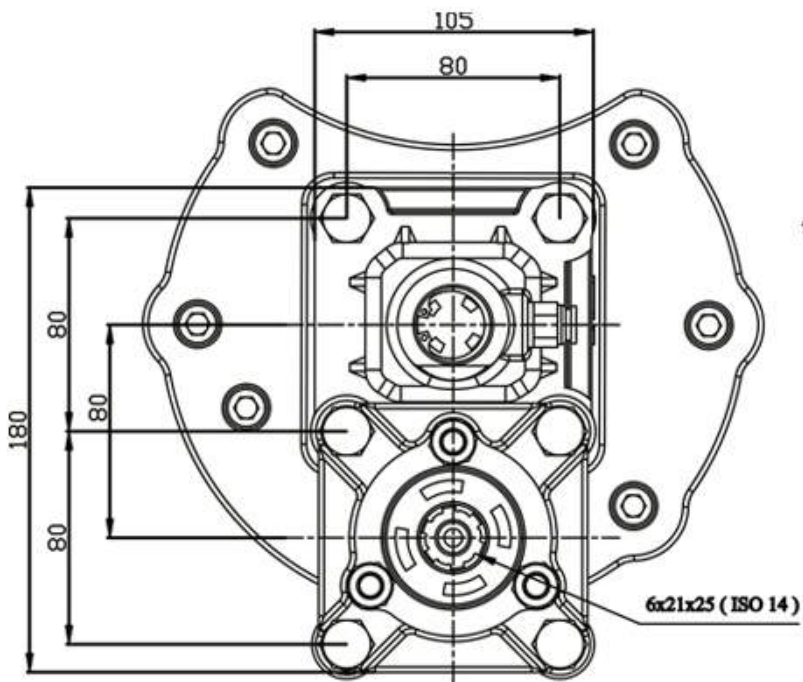
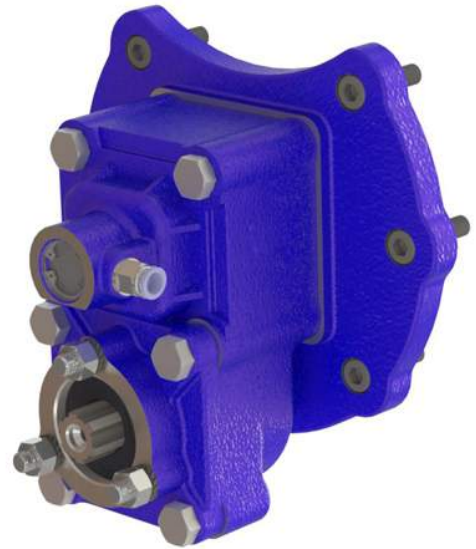

Power Take Off

TYPE : MHT390

Vehicles	MERCEDES -MAN
Gearbox	ZF 16 S 130, ZF 16 S 150
Rotation	Left
Gear Type	Left Helix
Output Speed (rpm)	740
Output Torque (kgm)	25
Weight (kg)	8
Description	

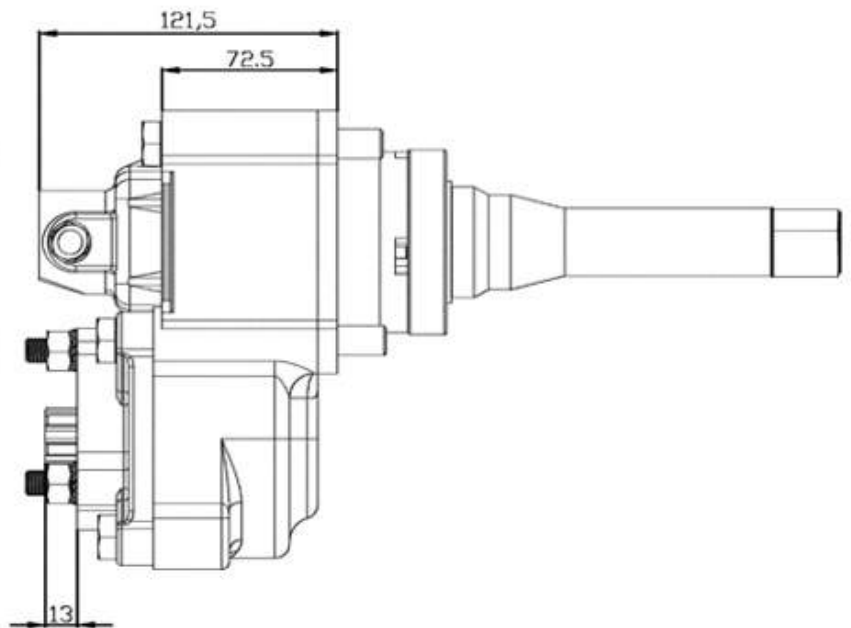
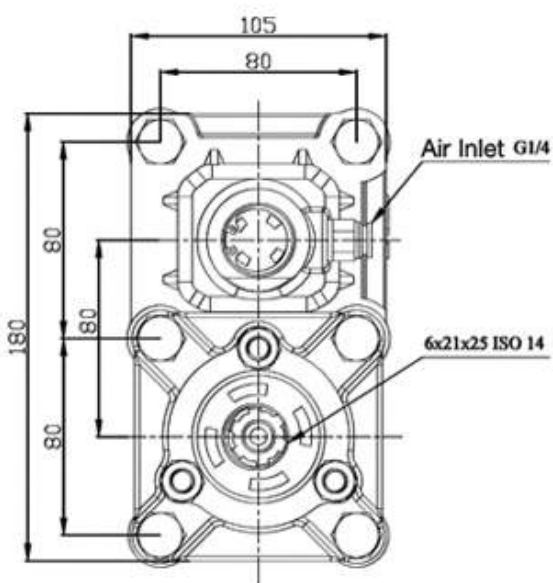

Power Take Off

TYPE : MHT490

Vehicles	MERCEDES
Gearbox	G 100-1, G 221-1
Rotation	Right
Gear Type	Flat
Output Speed (rpm)	460
Output Torque (kgm)	50
Weight (kg)	7
Description	

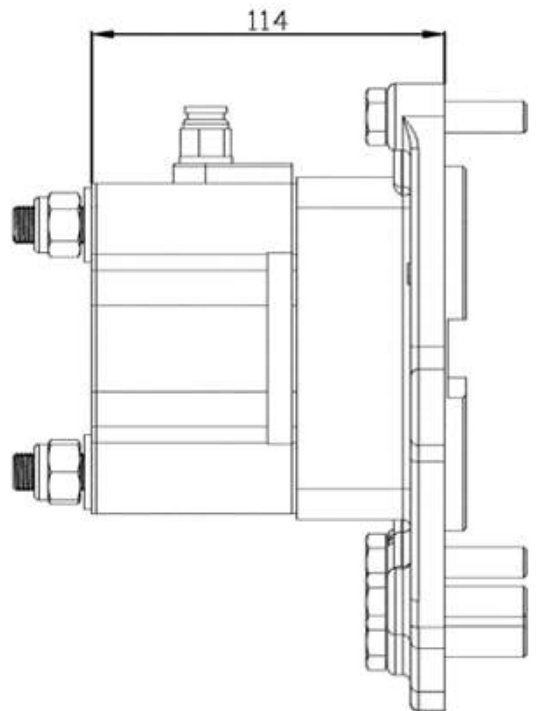
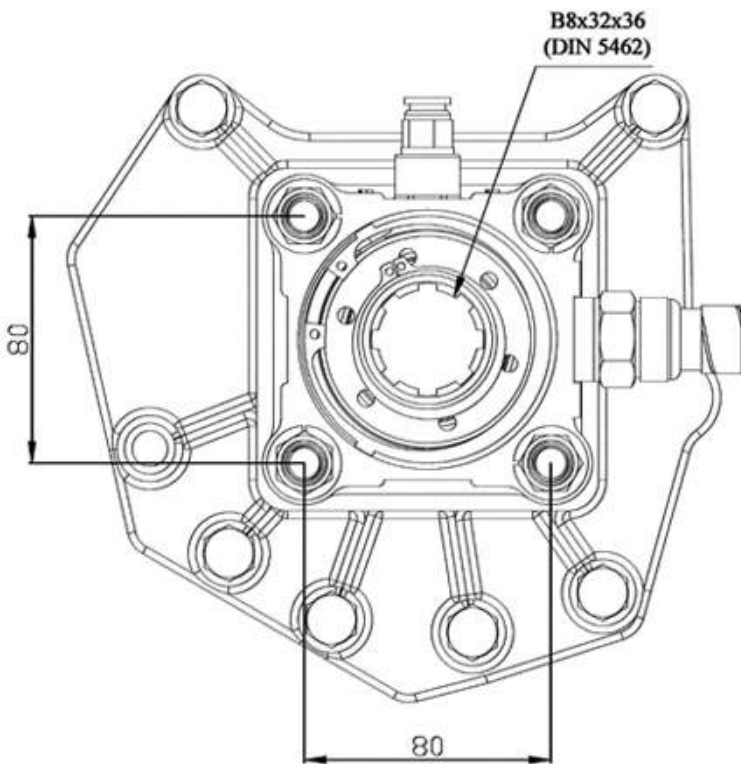

Power Take Off

TYPE : MHT590

Vehicles	MERCEDES
Gearbox	G 100-1, G 221-1
Rotation	Left
Gear Type	Left Helix
Output Speed (rpm)	780
Output Torque (kgm)	25
Weight (kg)	11
Description	

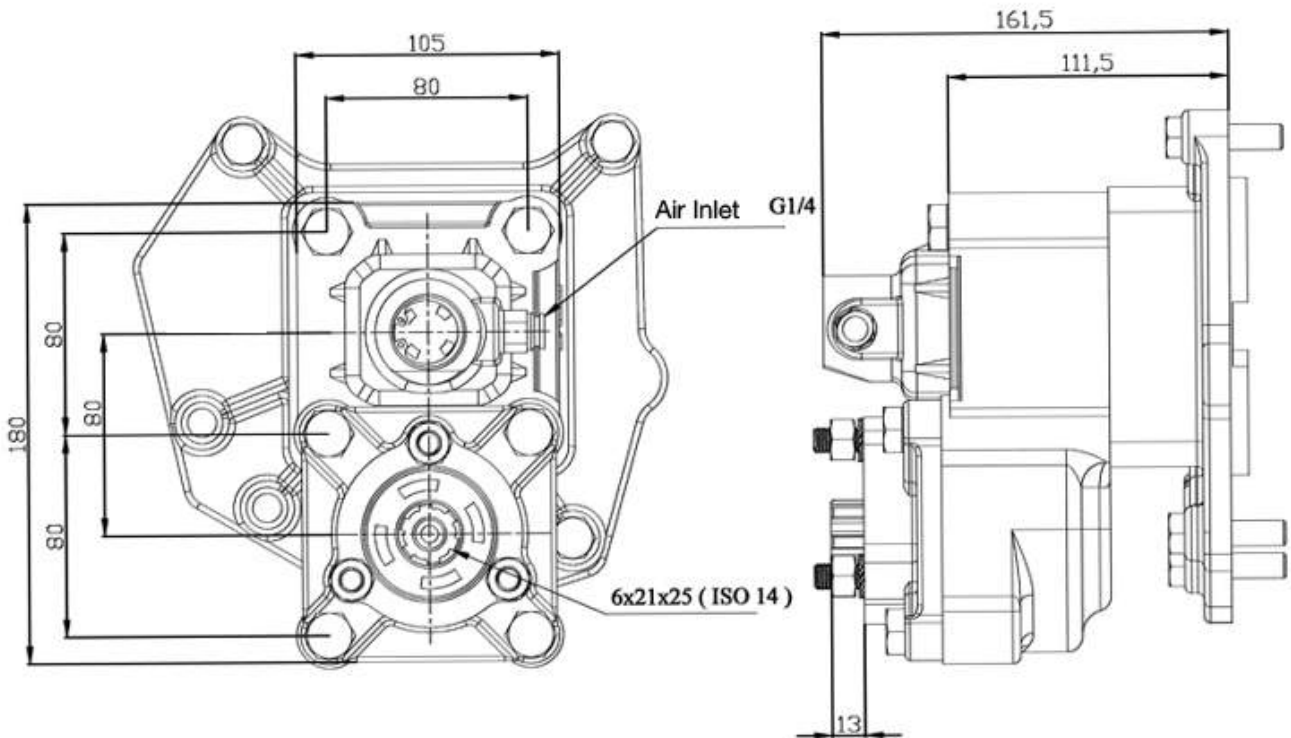

Power Take Off

TYPE : MHT211

Vehicles	MERCEDES
Gearbox	G 131.9, G 211.16
Rotation	Right
Gear Type	Flat
Output Speed (rpm)	500
Output Torque (kgm)	50
Weight (kg)	8,5
Description	

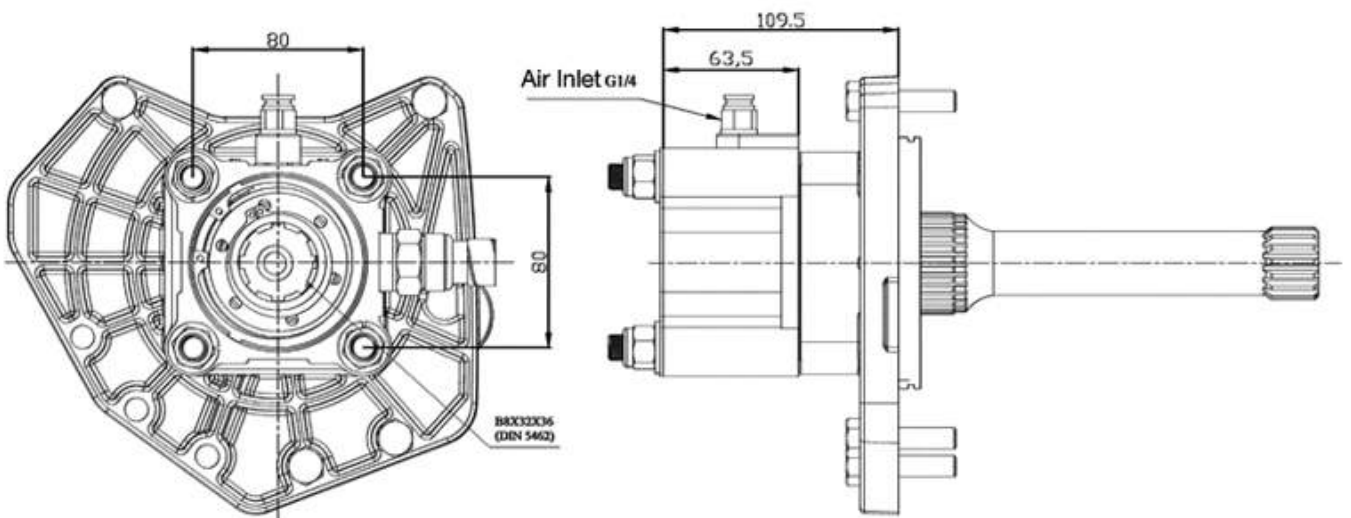

Power Take Off

TYPE : MHT511

Vehicles	MERCEDES
Gearbox	G 155-9 / G 210-16 / G 240-16
Rotation	Right
Gear Type	Flat
Output Speed (rpm)	500
Output Torque (kgm)	45
Weight (kg)	8,5
Description	

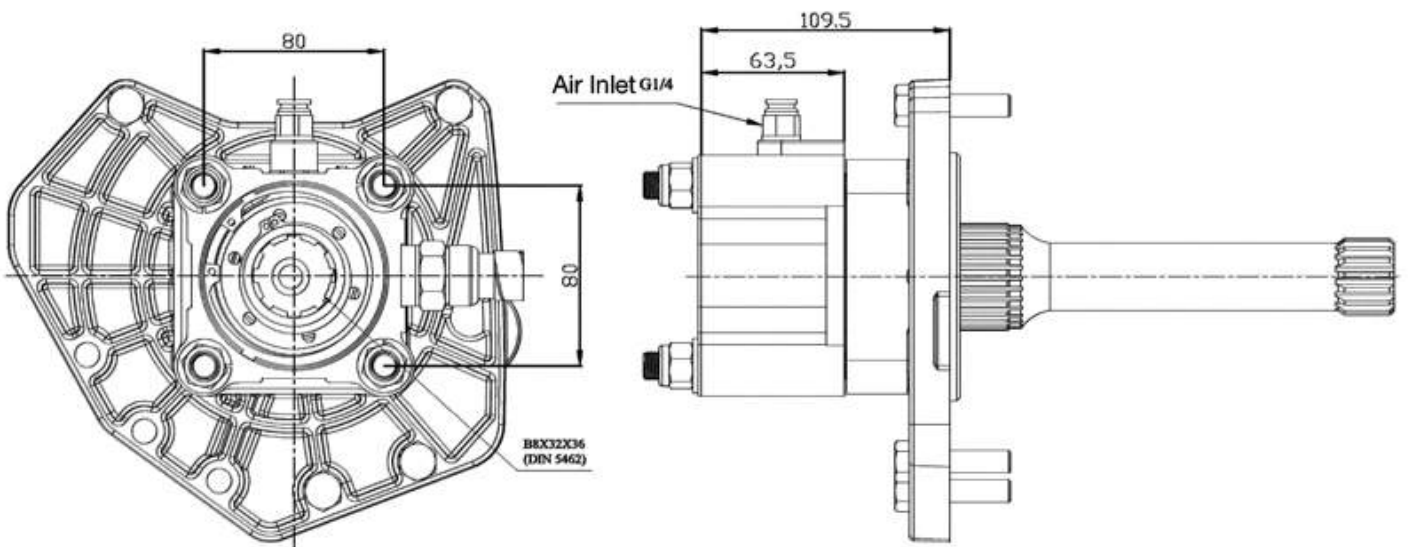

Power Take Off

TYPE : MHT911

Vehicles	MERCEDES
Gearbox	G 131-9, G 211-16, G 221-9, G 281-1
Rotation	Left
Gear Type	Flat
Output Speed (rpm)	950
Output Torque (kgm)	25
Weight (kg)	10
Description	

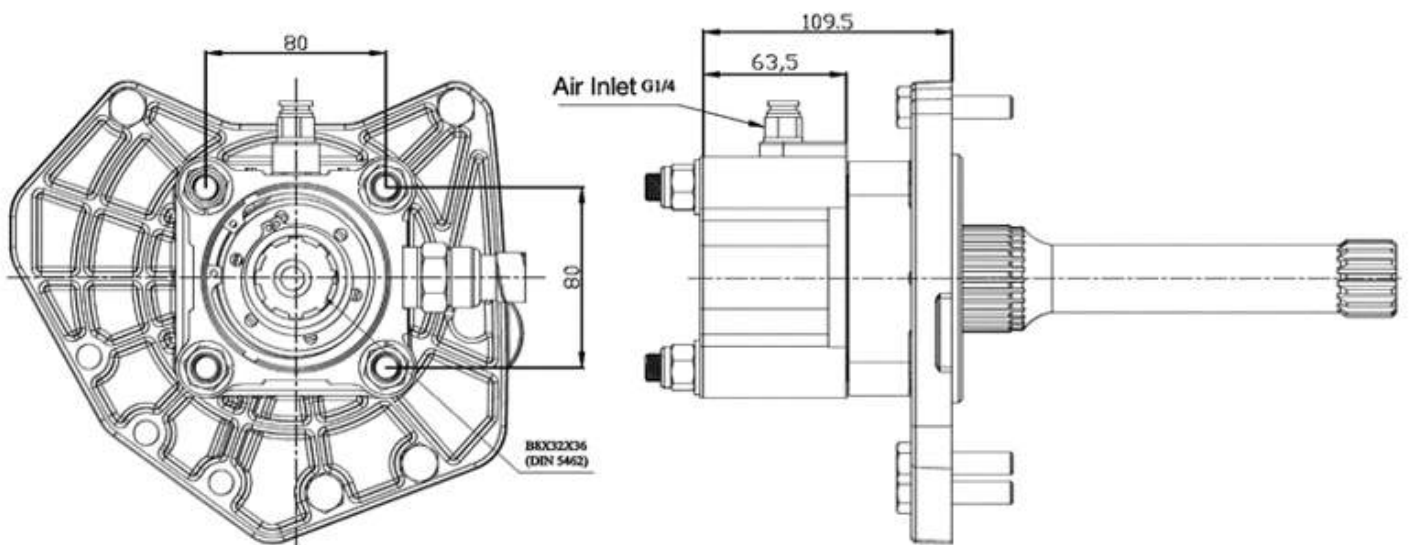
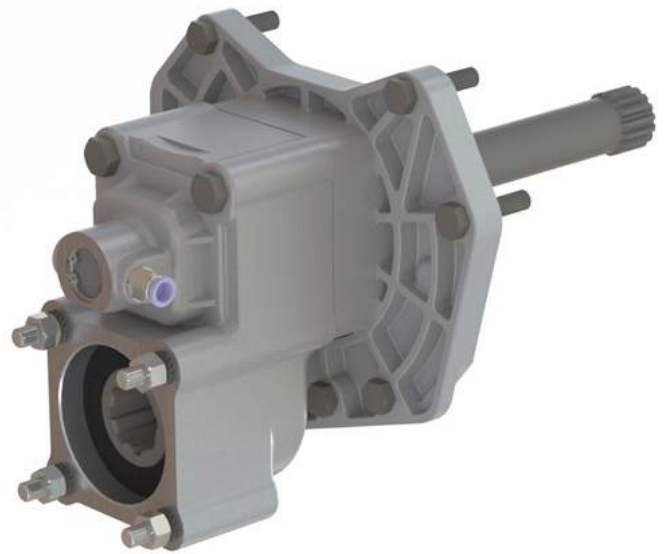

Power Take Off

TYPE : MHT531

Vehicles	MERCEDES -FORD -IVECO -BMC -CHRYSLER
Gearbox	ZF 9 S 75
Rotation	Left
Gear Type	Rigth Helix
Output Speed (rpm)	600
Output Torque (kgm)	20
Weight (kg)	11
Description	

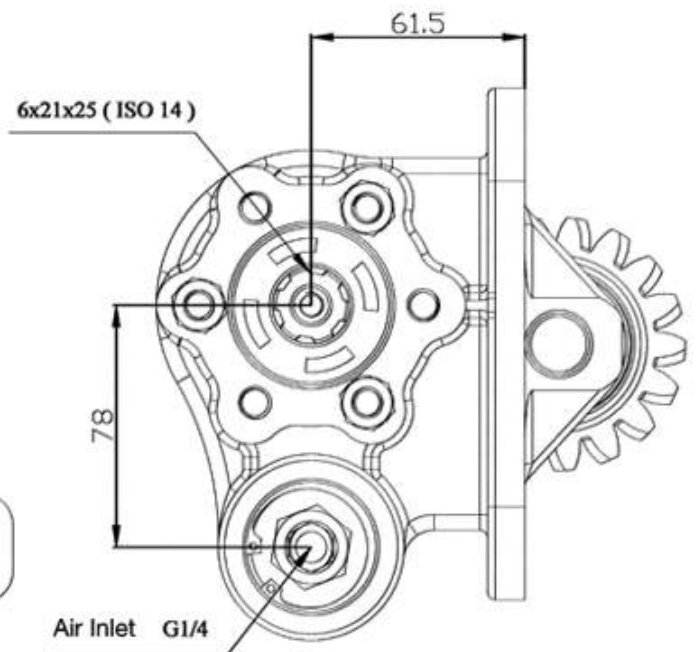
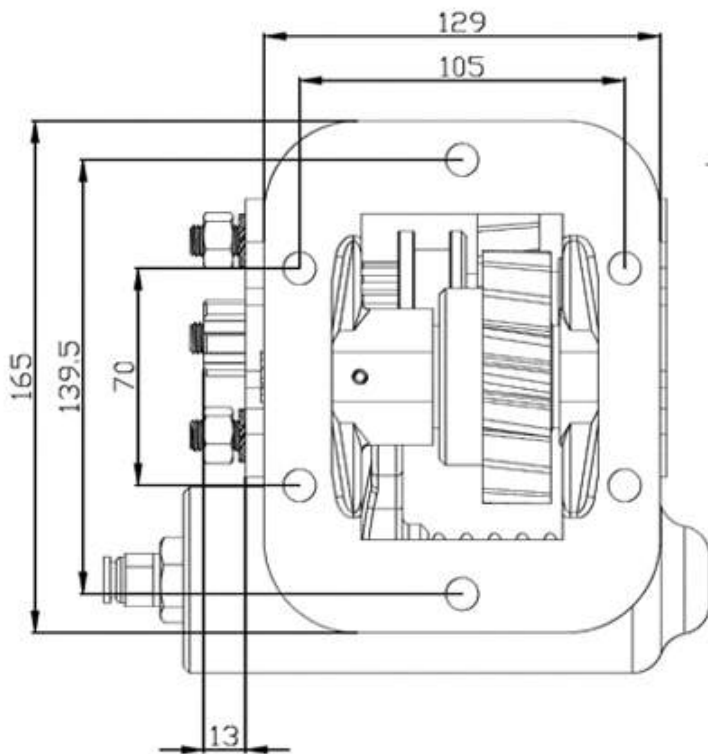
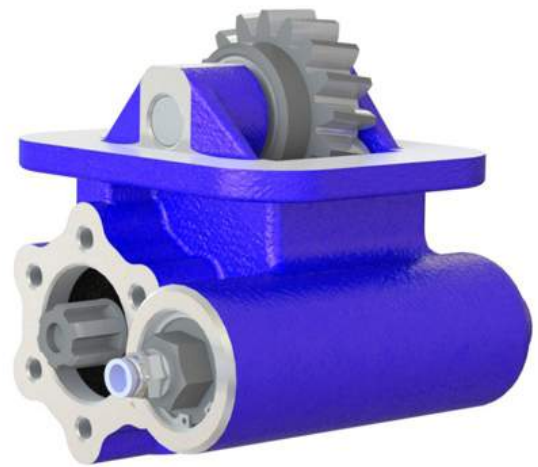

Power Take Off

TYPE : MHT561

Vehicles	MERCEDES
Gearbox	SN 6310774275
Rotation	Left
Gear Type	Flat
Output Speed (rpm)	1240
Output Torque (kgm)	20
Weight (kg)	11,5
Description	

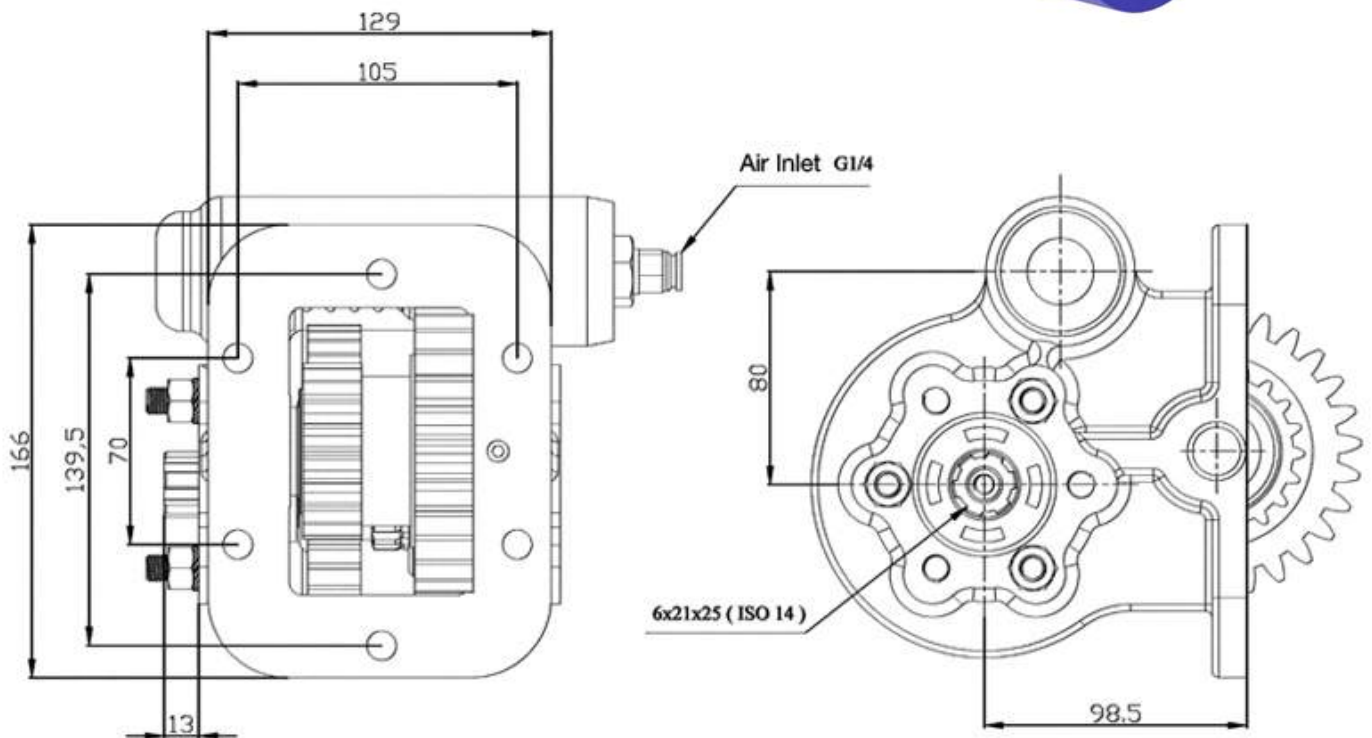

Power Take Off

TYPE : MHT761

Vehicles	MERCEDES
Gearbox	G3 65, G3 90
Rotation	Left
Gear Type	Flat
Output Speed (rpm)	
Output Torque (kgm)	20
Weight (kg)	10
Description	

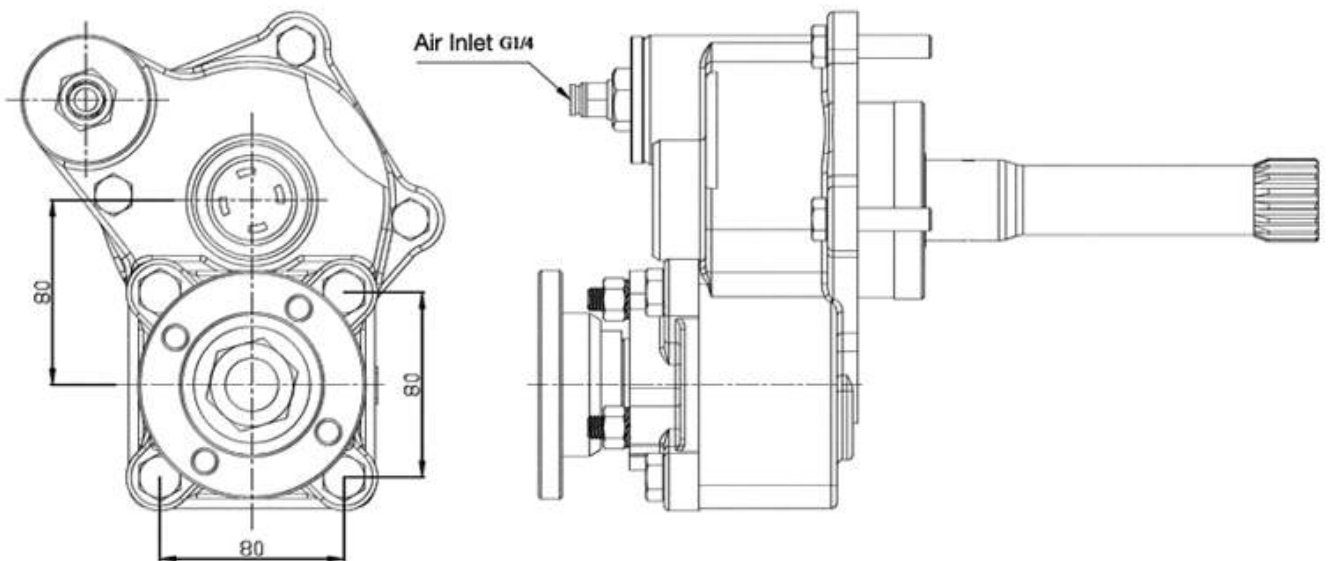
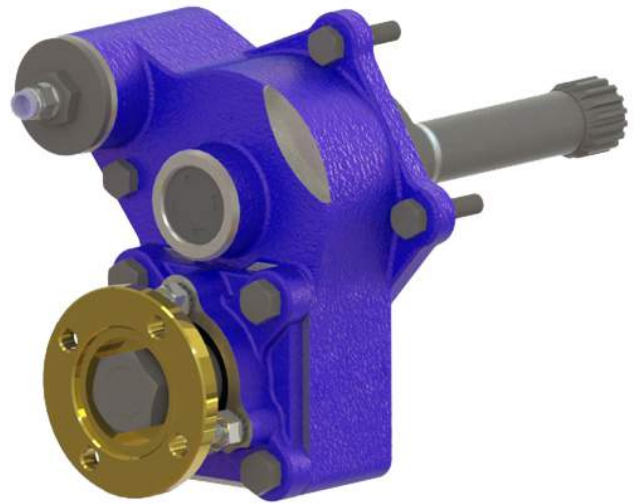

Power Take Off

TYPE : MHT961

Vehicles	MERCEDES
Gearbox	G 660
Rotation	Left
Gear Type	Flat
Output Speed (rpm)	600
Output Torque (kgm)	25
Weight (kg)	10
Description	

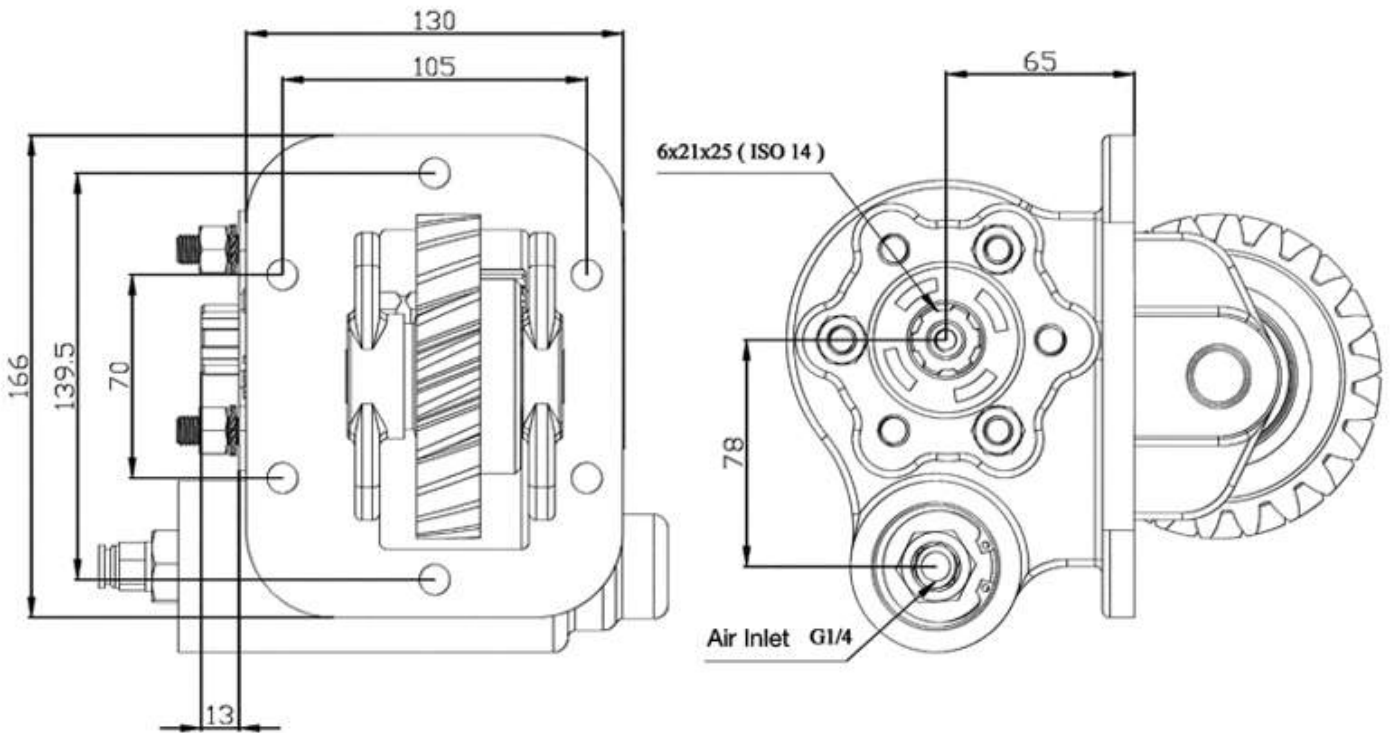

Power Take Off

TYPE : MHT471

Vehicles	MERCEDES
Gearbox	G 56-6
Rotation	Left
Gear Type	Flat
Output Speed (rpm)	600
Output Torque (kgm)	30
Weight (kg)	9
Description	

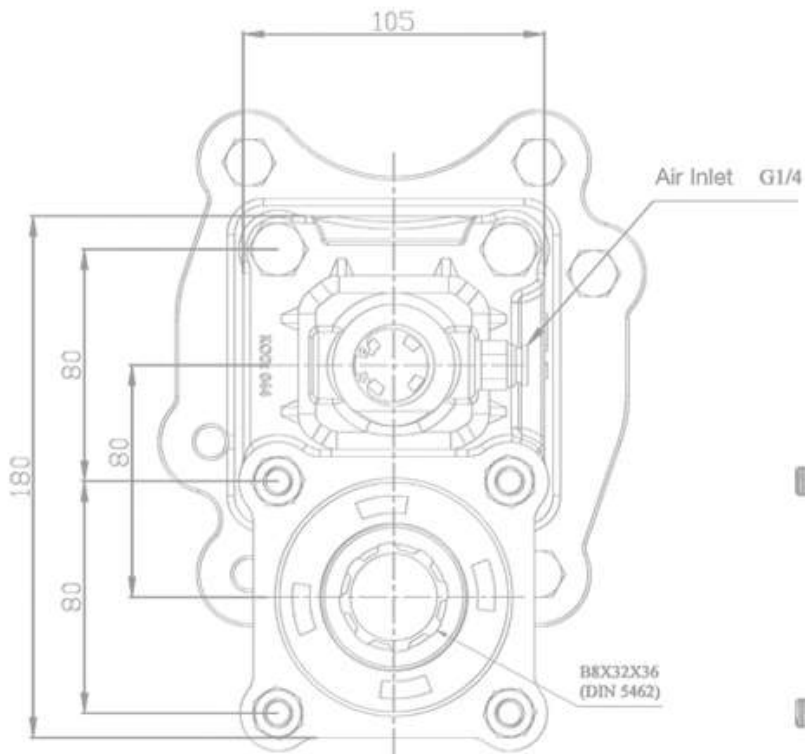

Power Take Off

TYPE : MHT320

Vehicles	HYUNDAI -MITSUBISHI
Main Gearbox	M1 S 5 , M2 S 5 , M3 S 5
Rotation	Right
Gear Type	Flat
Output Speed (rpm)	325
Output Torque(kgm)	20
Weight (kg)	4,5
Description	

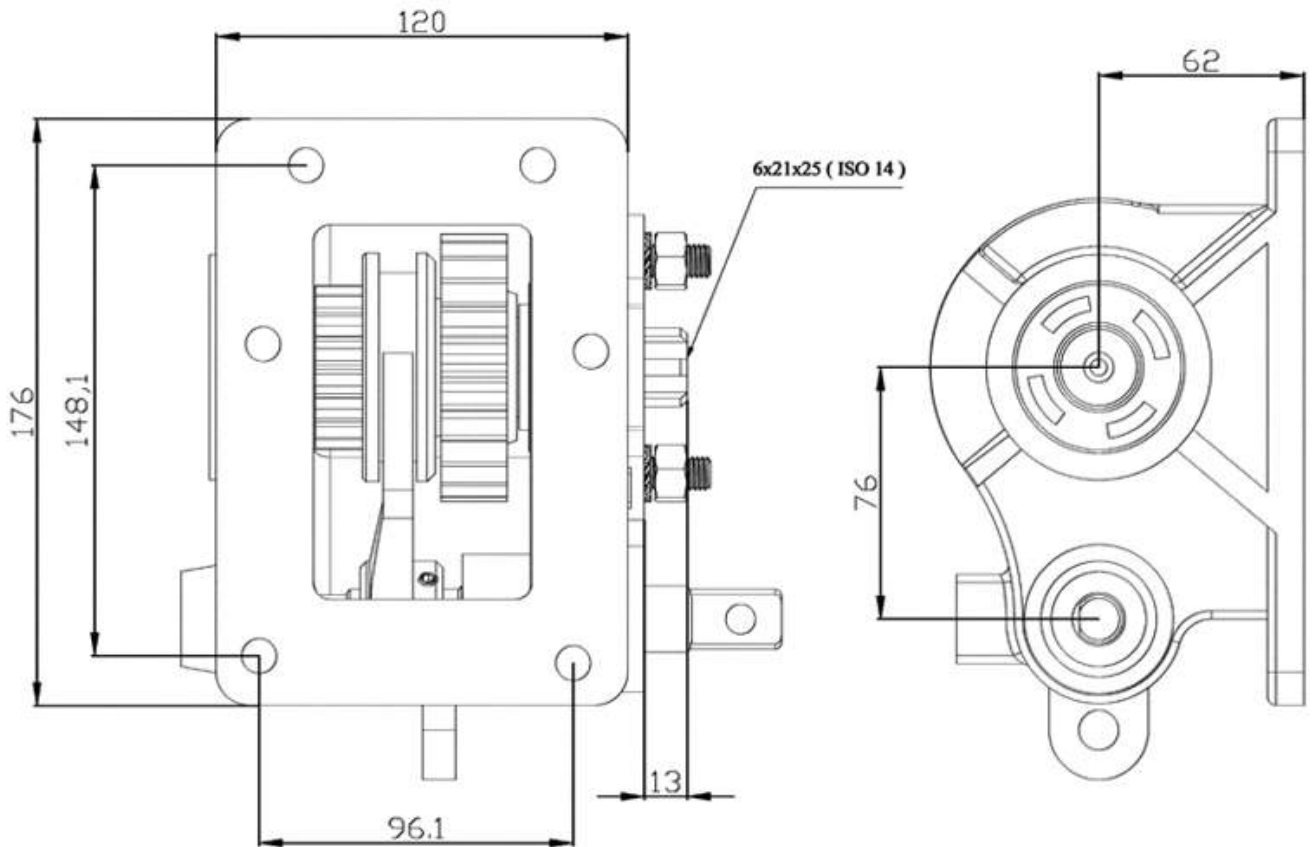
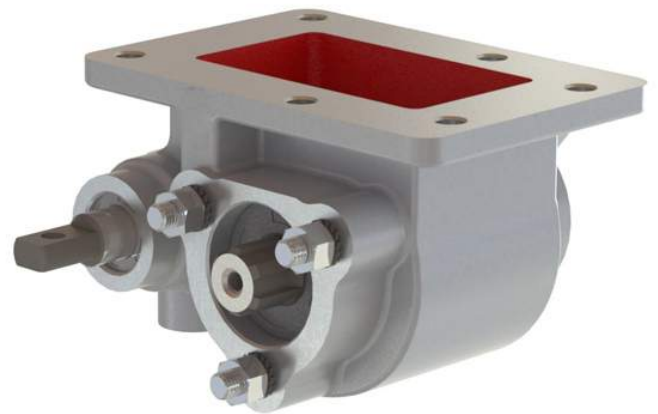

Power Take Off

TYPE : MHT050

Vehicles	MITSUBISHI
Main Gearbox	MO 35 S 5
Rotation	Right
Gear Type	Right Helix
Output Speed (rpm)	325
Output Torque(kgm)	20
Weight (kg)	4,5
Description	

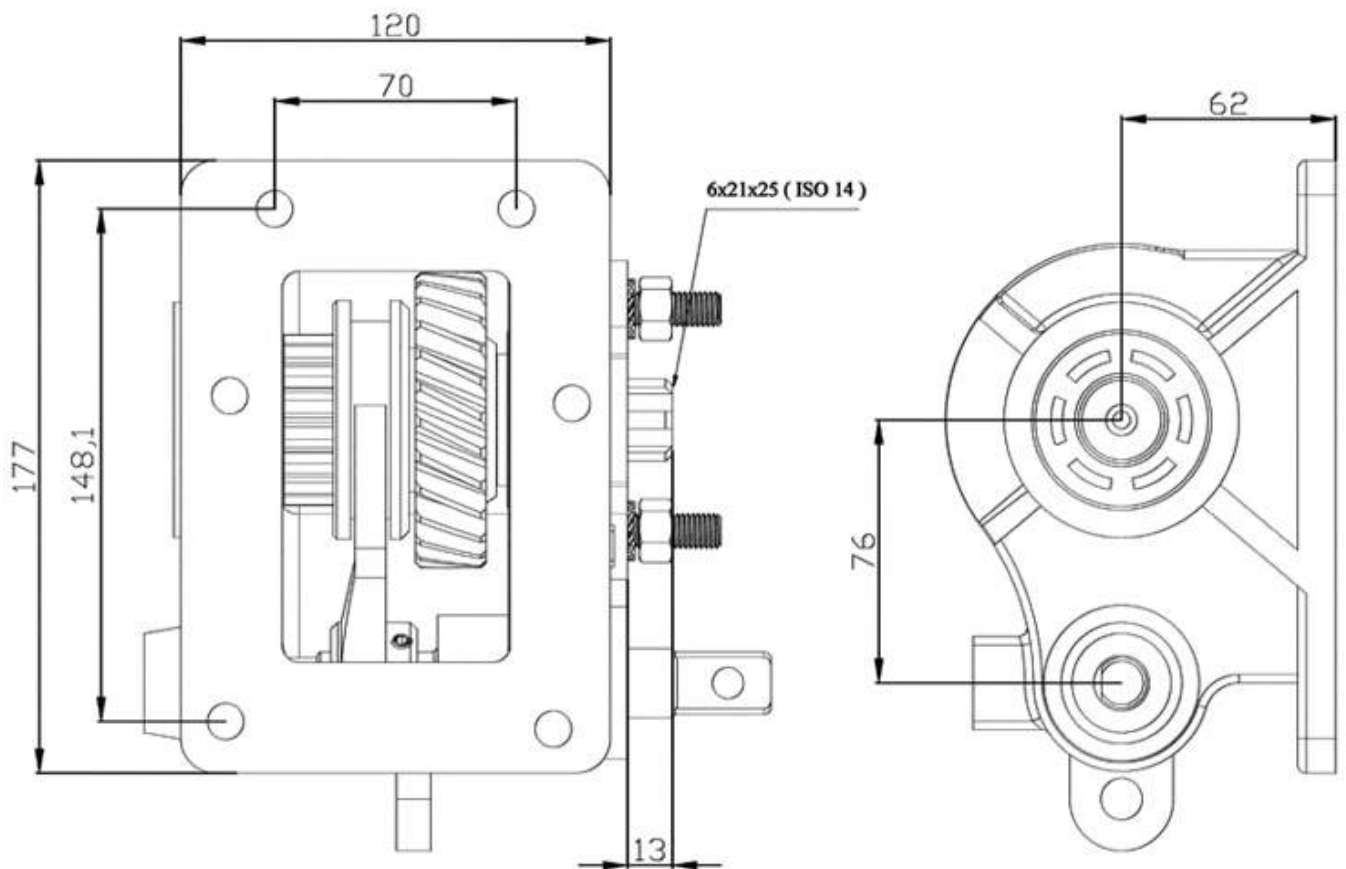
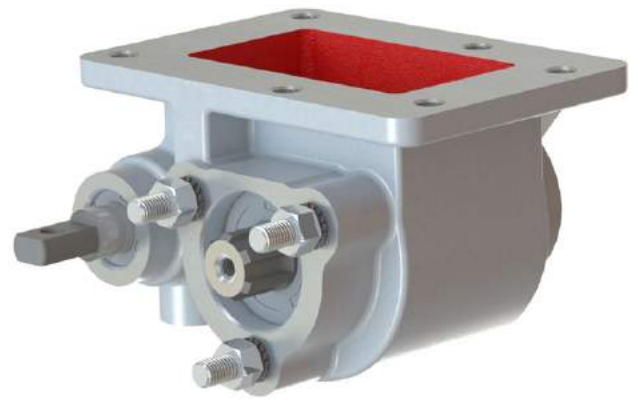

Power Take Off

TYPE : MHT070

Vehicles	MITSUBISHI
Main Gearbox	MO 25 S 5
Rotation	Right
Gear Type	Right Helix
Output Speed (rpm)	325
Output Torque(kgm)	20
Weight (kg)	4,5
Description	

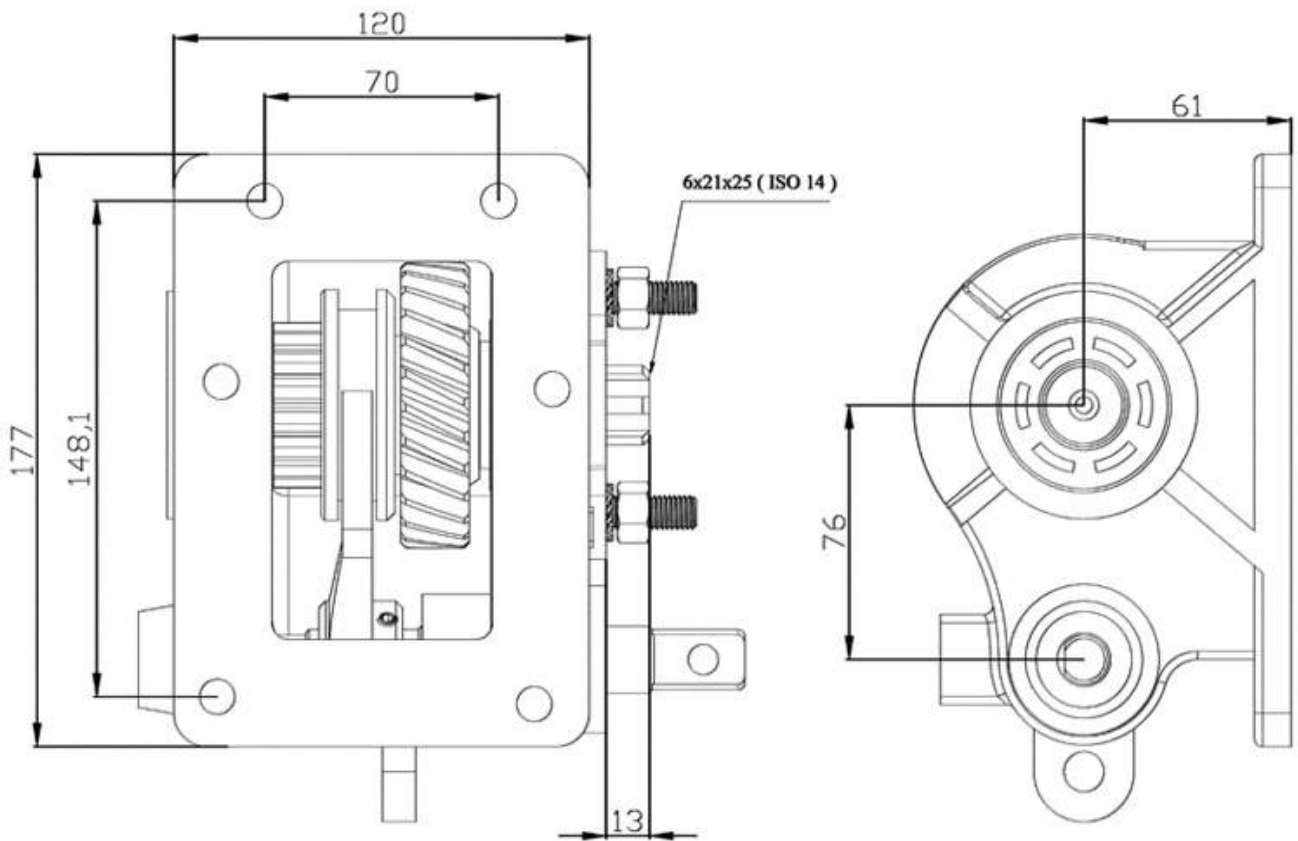
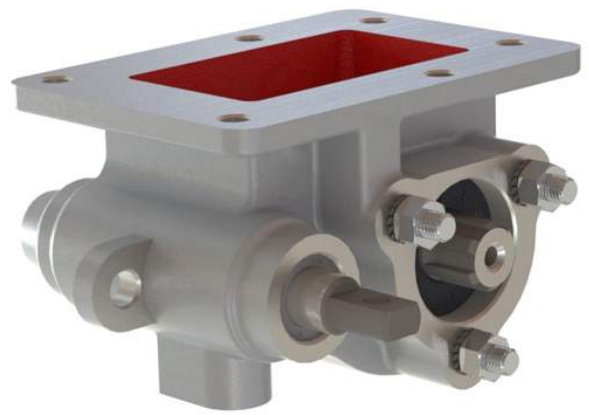

Power Take Off

TYPE : MHT580

Vehicles	MITSUBISHI
Main Gearbox	MO 50 S 5
Rotation	Right
Gear Type	Right Helix
Output Speed (rpm)	400
Output Torque(kgm)	20
Weight (kg)	8
Description	

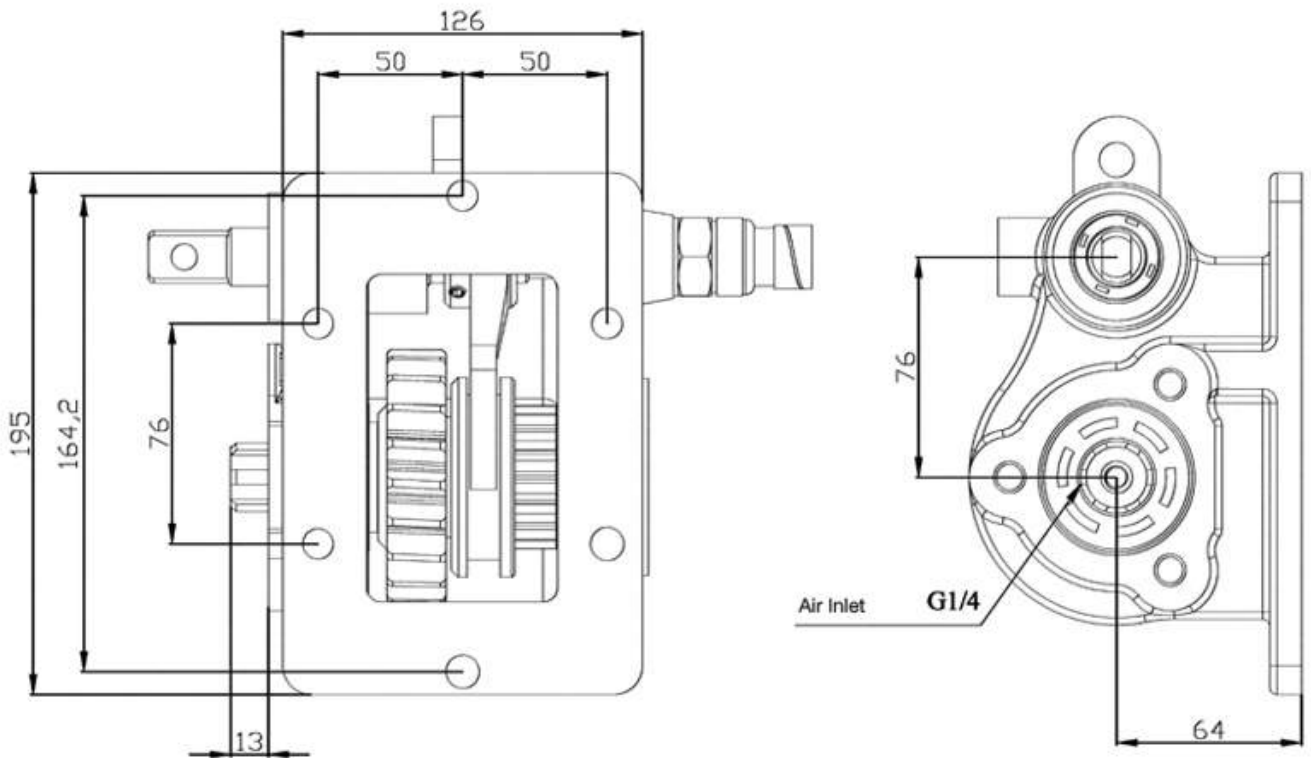
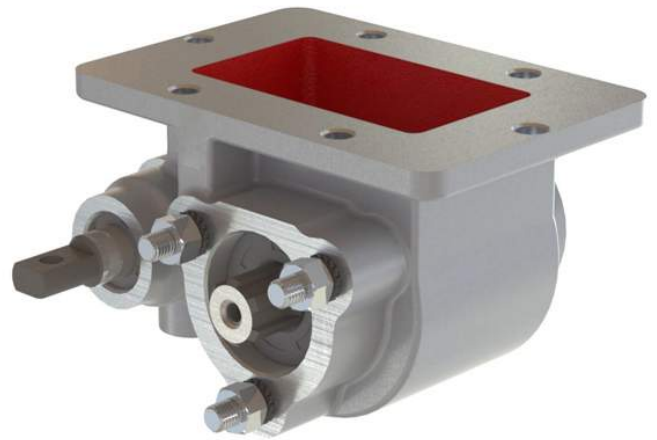

Power Take Off

TYPE : MHT621

Vehicles	MITSUBISHI
Main Gearbox	MO 35 S 5
Rotation	Left
Gear Type	Right Helix
Output Speed (rpm)	460
Output Torque(kgm)	15
Weight (kg)	6
Description	

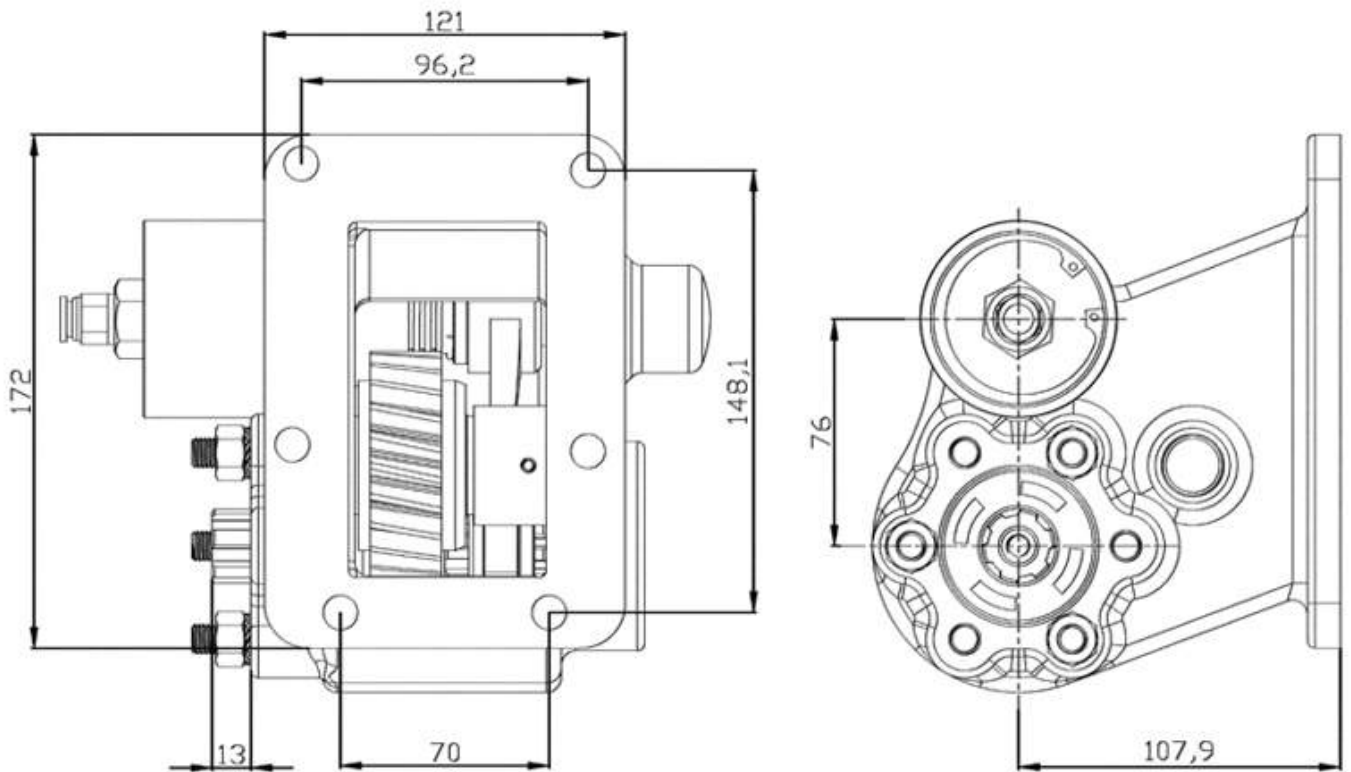
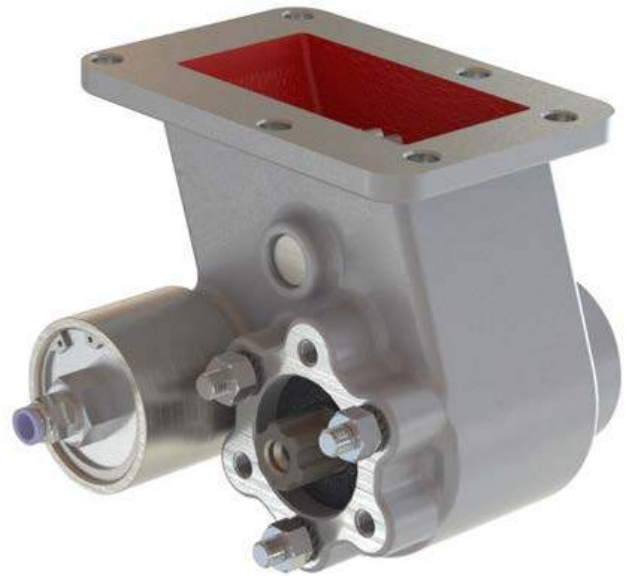

Power Take Off

TYPE : MHT241

Vehicles	MITSUBISHI
Main Gearbox	MO 15 S 5
Rotation	Right
Gear Type	Right Helix
Output Speed (rpm)	
Output Torque(kgm)	20
Weight (kg)	4,5
Description	

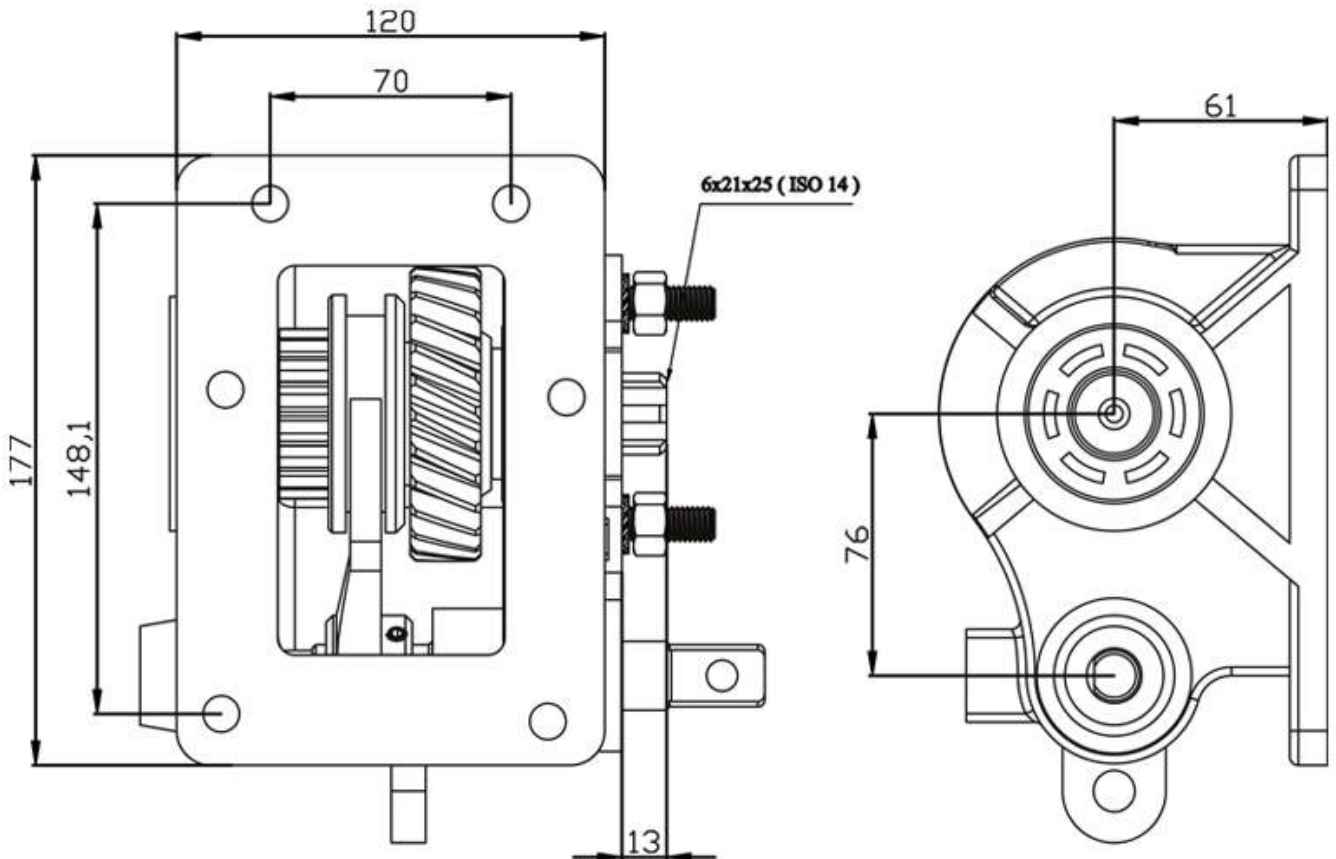
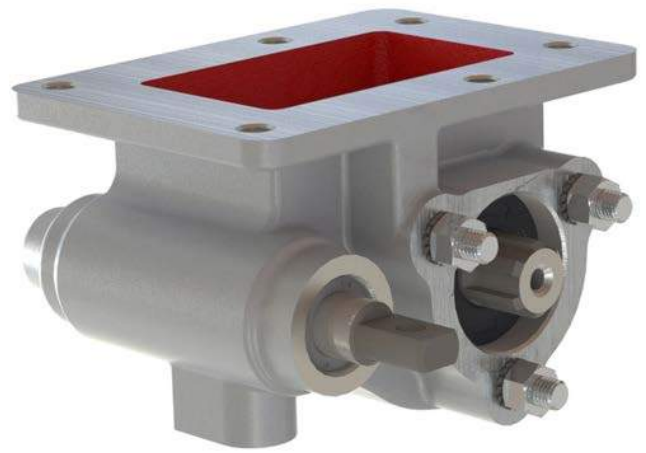

Power Take Off

TYPE : MHT551

Vehicles	HYUNDAI -MITSUBISHI
Main Gearbox	M1 S5, M2 S5, M3 S5
Rotation	Left
Gear Type	Flat
Output Speed (rpm)	460
Output Torque(kgm)	15
Weight (kg)	6
Description	

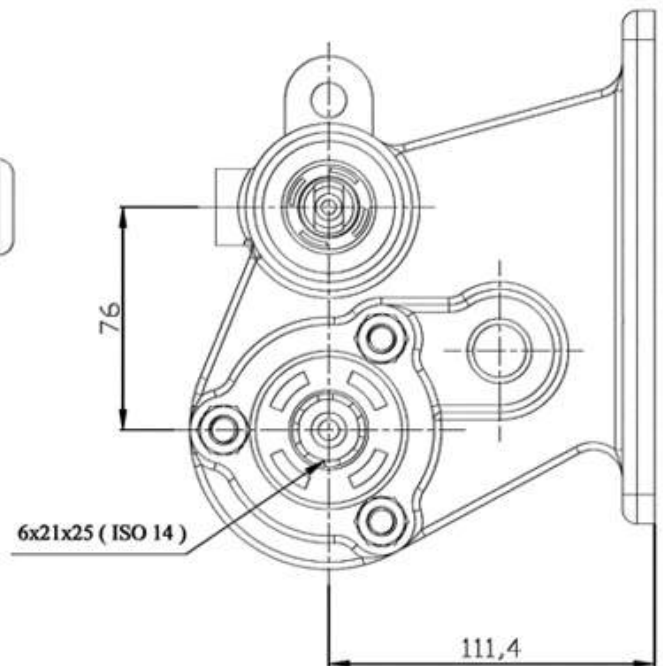
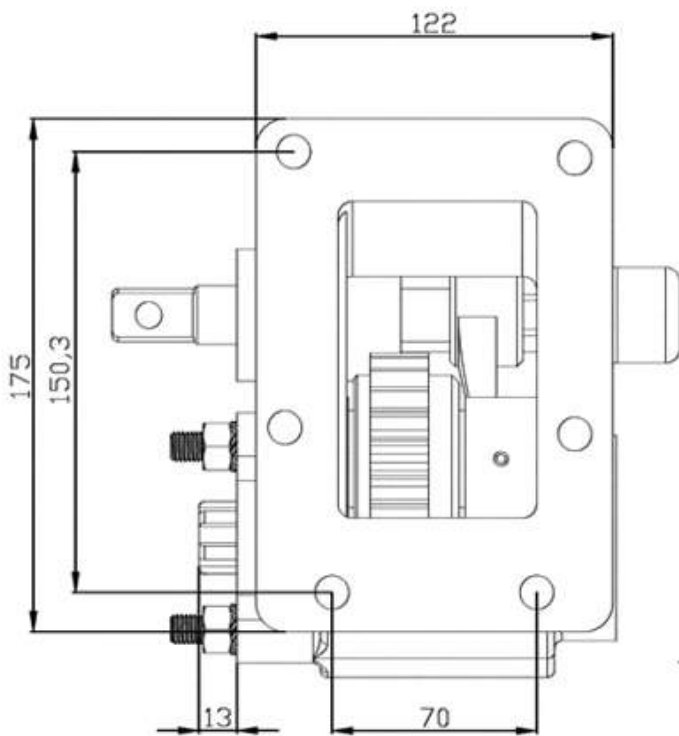
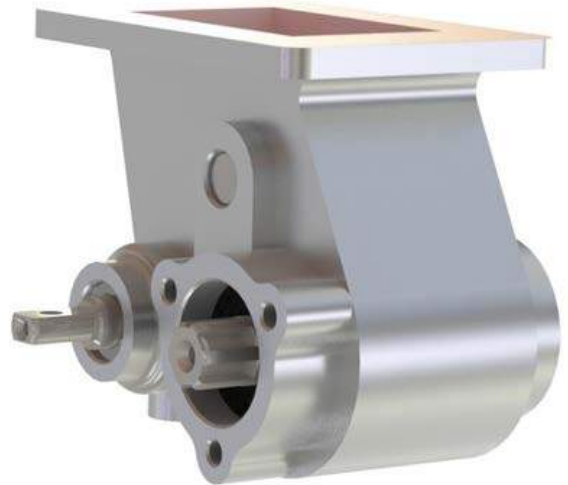

Power Take Off

TYPE : MHT651

Vehicles	mitsubishi
Main Gearbox	MO 25 S 5
Rotation	Left
Gear Type	Right Helix
Output Speed (rpm)	460
Output Torque(kgm)	15
Weight (kg)	6
Description	

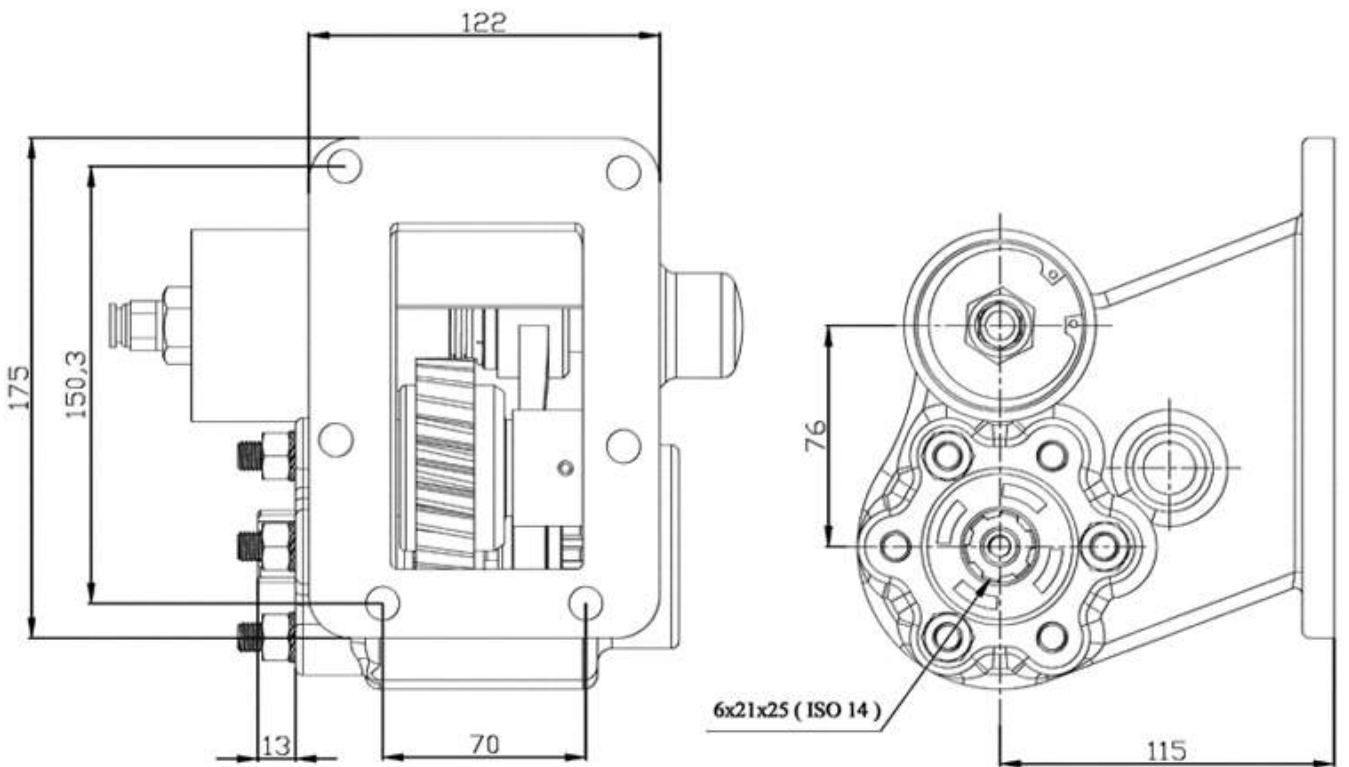

Power Take Off

TYPE : MHT751

Vehicles	MITSUBISHI
Main Gearbox	MO 15 S 5
Rotation	Left
Gear Type	Right Helix
Output Speed (rpm)	570
Output Torque(kgm)	15
Weight (kg)	6
Description	

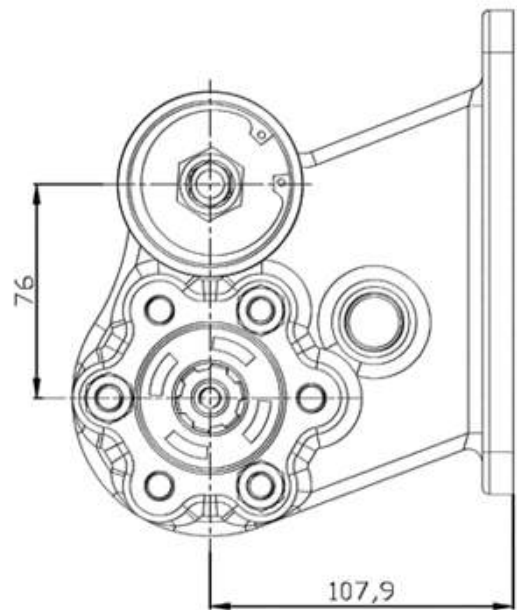
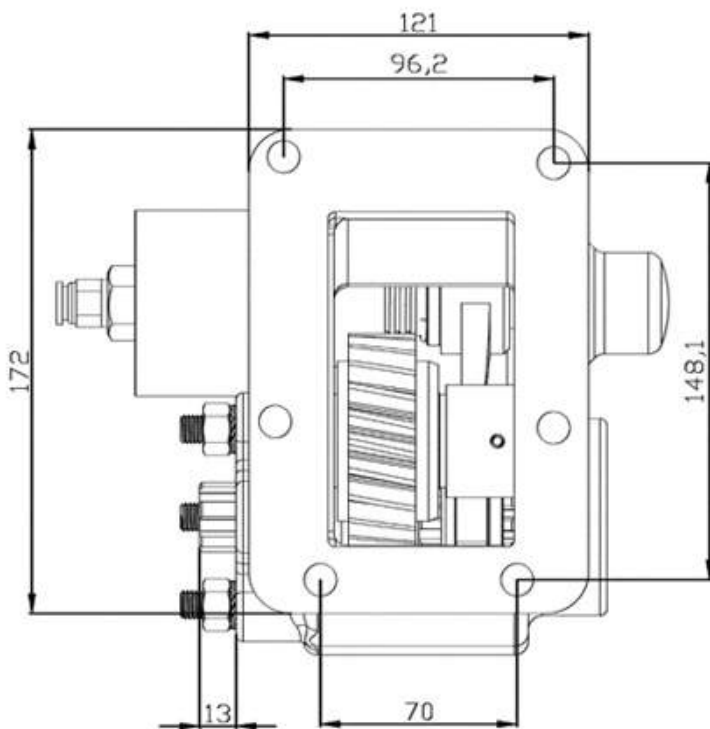
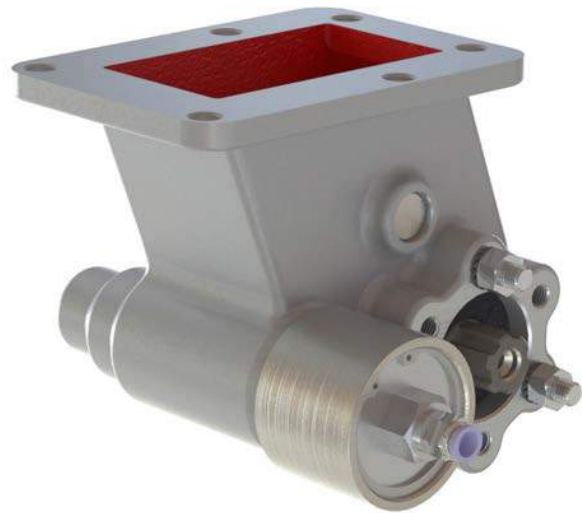

Power Take Off

TYPE : MHT771

Vehicles	MITSUBISHI
Main Gearbox	MO 36 S 6
Rotation	Left
Gear Type	Right Helix
Output Speed (rpm)	460
Output Torque(kgm)	15
Weight (kg)	6
Description	

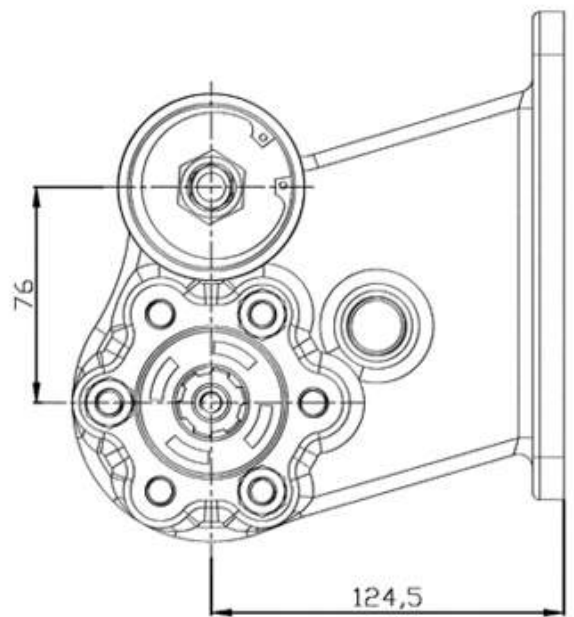
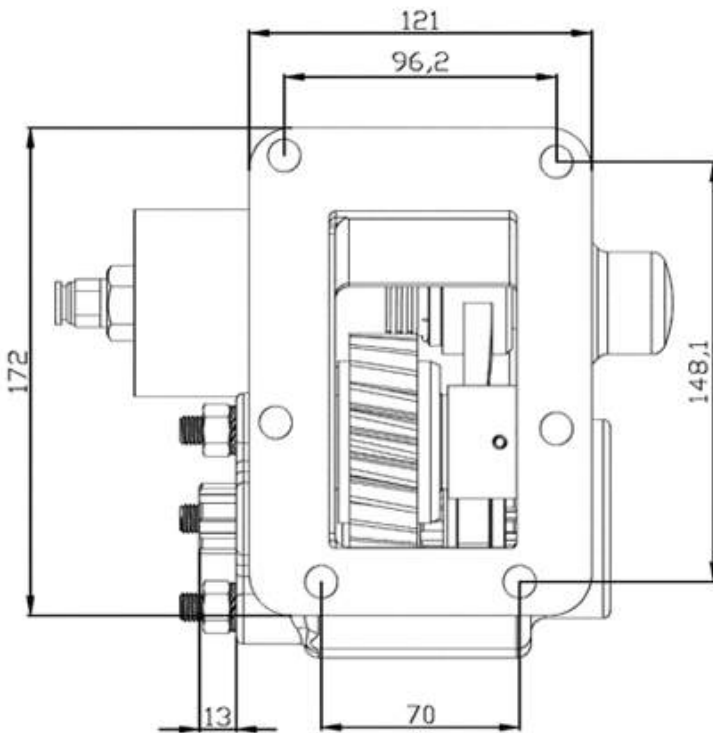

Power Take Off

TYPE : MHT971

Vehicles	MITSUBISHI
Main Gearbox	MO 26 S 5
Rotation	Right
Gear Type	Right Helix
Output Speed (rpm)	460
Output Torque(kgm)	15
Weight (kg)	6
Description	

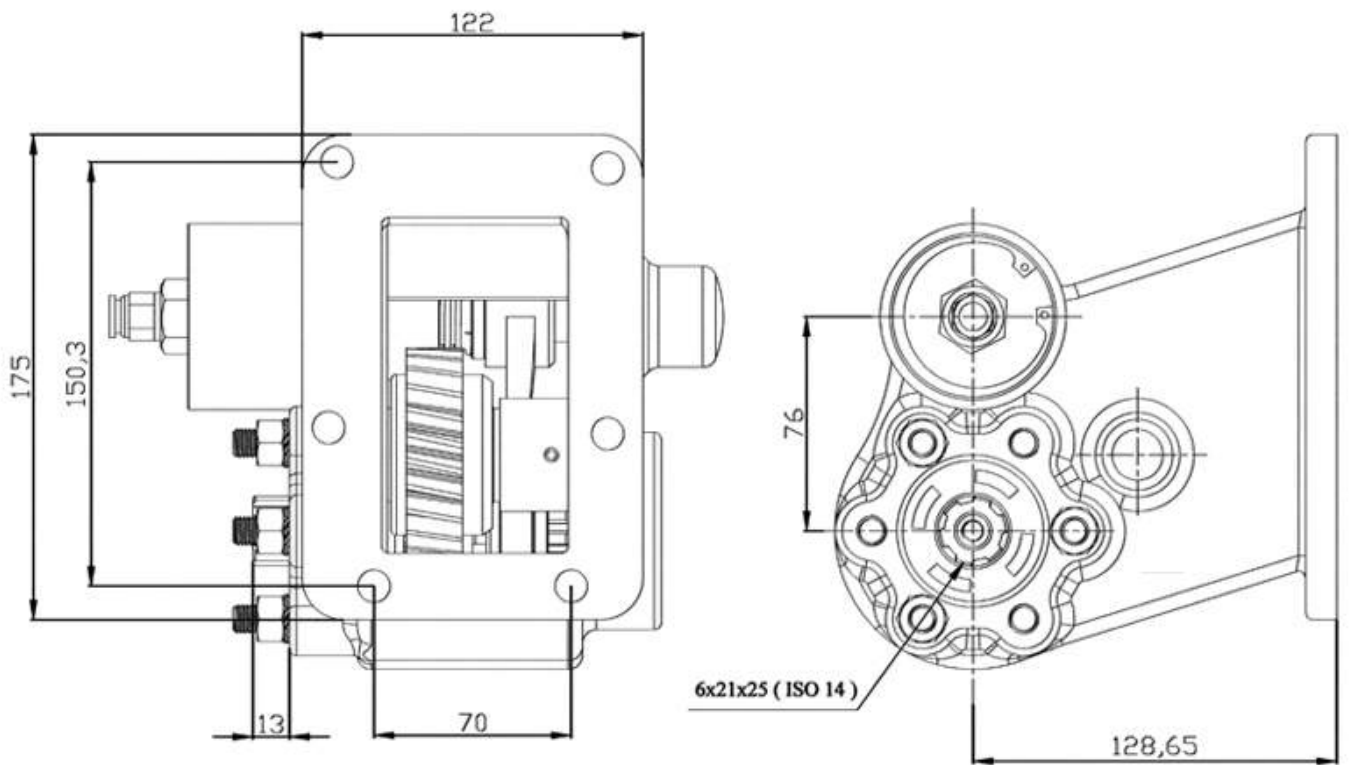
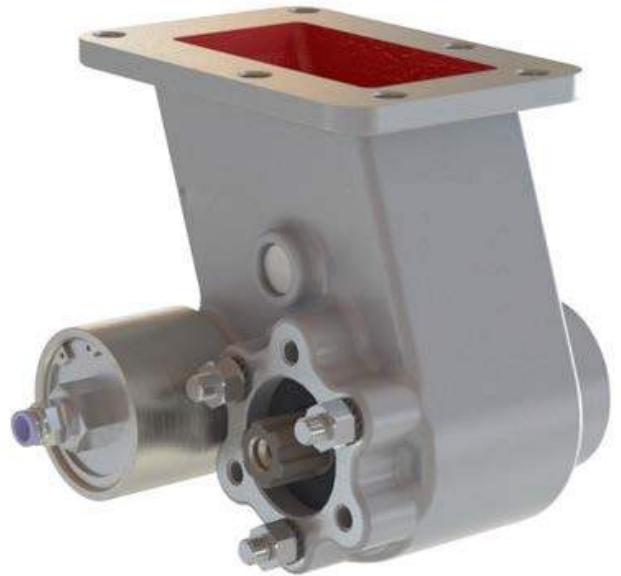

Power Take Off

TYPE : MHT081

Vehicles	mitsubishi
Main Gearbox	MO 26 S 5
Rotation	Right
Gear Type	Right Helix
Output Speed (rpm)	325
Output Torque(kgm)	20
Weight (kg)	4,5
Description	

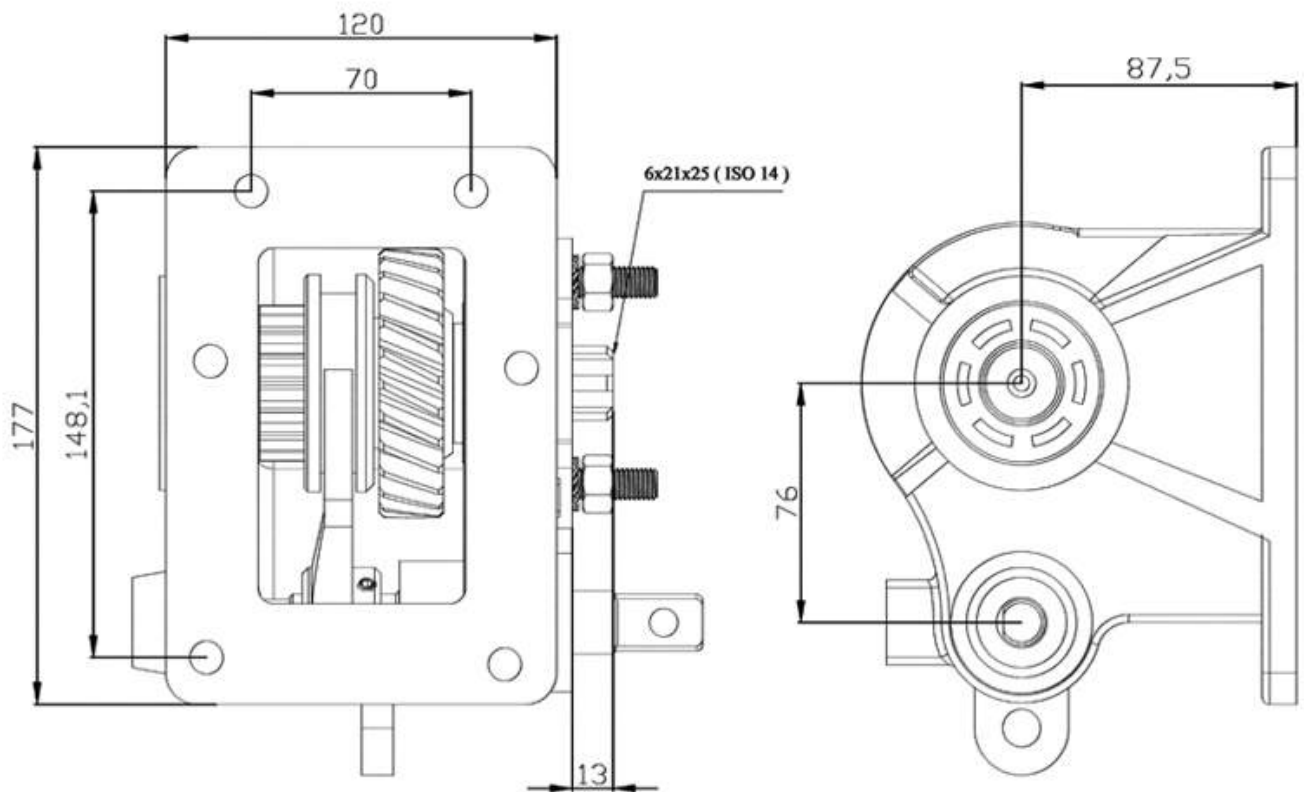
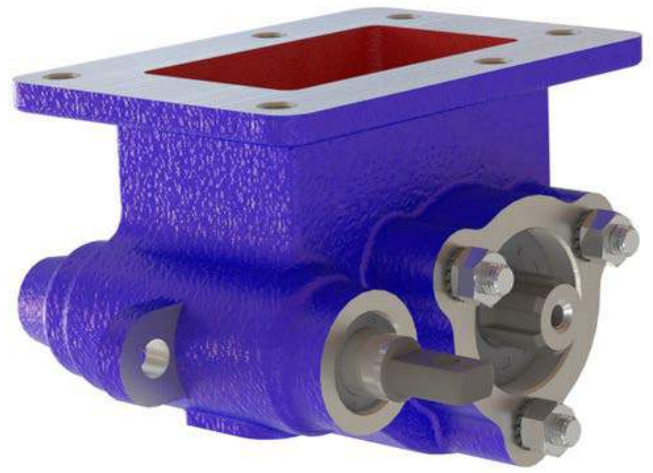

Power Take Off

TYPE : MHT181

Vehicles	mitsubishi
Main Gearbox	MO 36 S 6
Rotation	Right
Gear Type	Right Helix
Output Speed (rpm)	325
Output Torque(kgm)	20
Weight (kg)	4,5
Description	

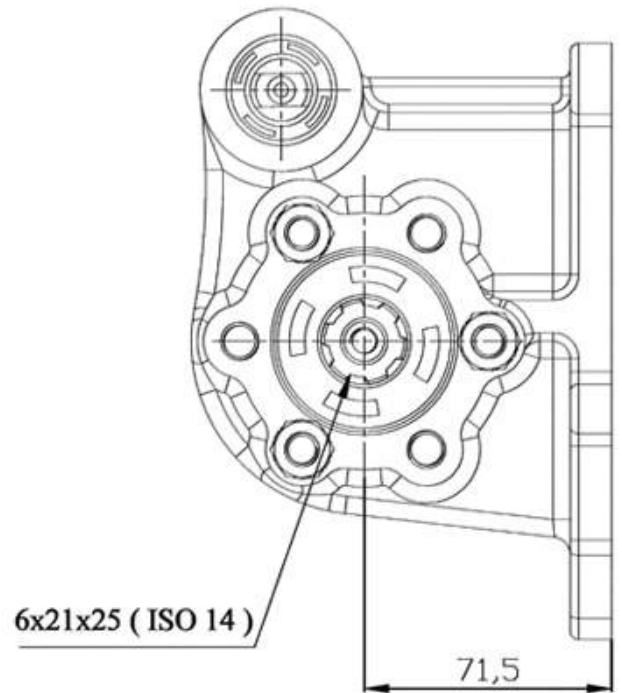
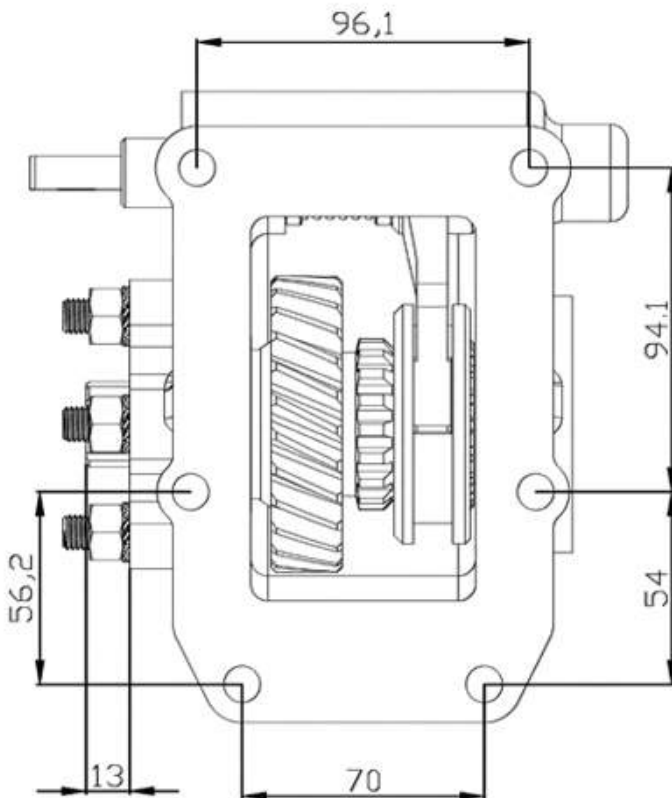
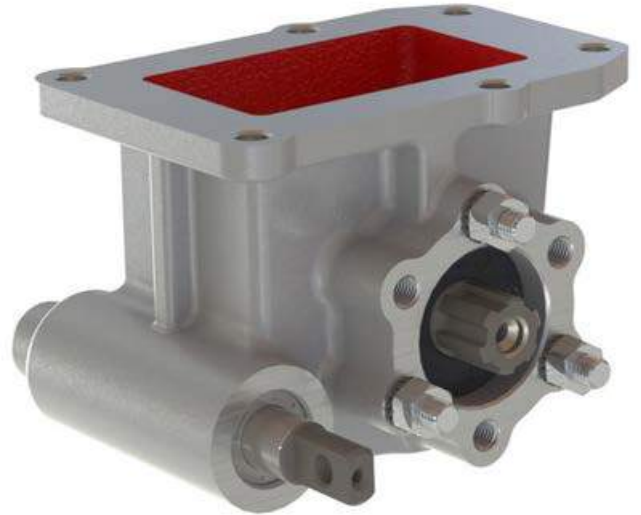

Power Take Off

TYPE : MHT491

Vehicles	HYUNDAI -MITSUBISHI
Main Gearbox	MO 50 S5, MO 50 S6, MO 60 S5, MO 60 S6
Rotation	
Gear Type	Left Helix
Output Speed (rpm)	
Output Torque(kgm)	20
Weight (kg)	11
Description	

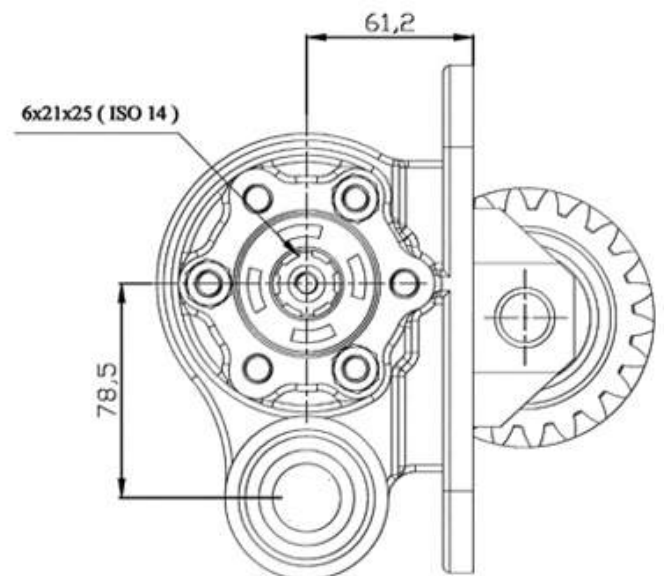
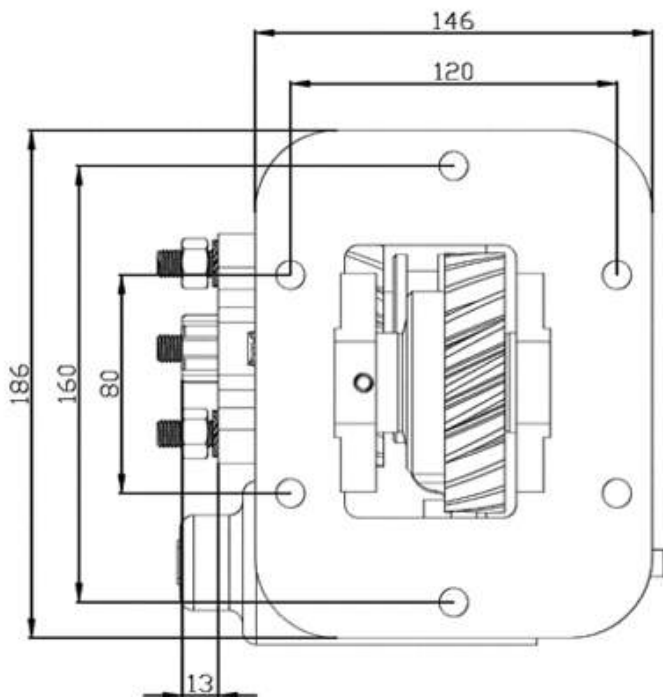
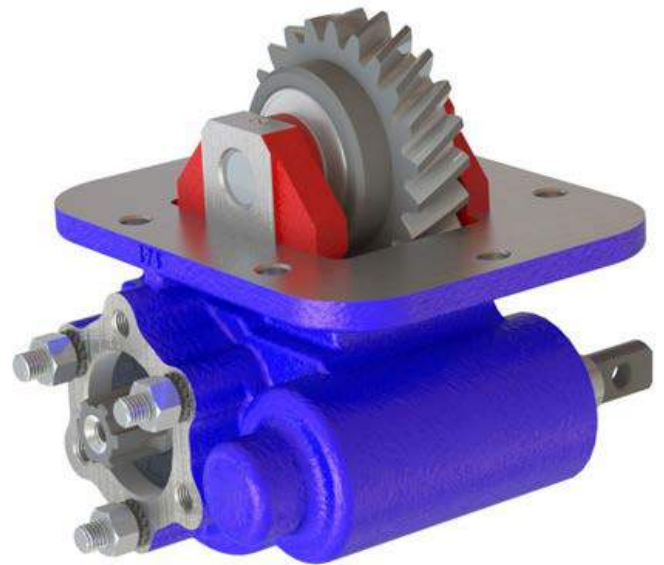

Power Take Off

TYPE : MHT602

Vehicles	MITSUBISHI
Main Gearbox	MO 38 S5 , MO 38 S6
Rotation	Right
Gear Type	Right Helix
Output Speed (rpm)	430
Output Torque(kgm)	15
Weight (kg)	6
Description	

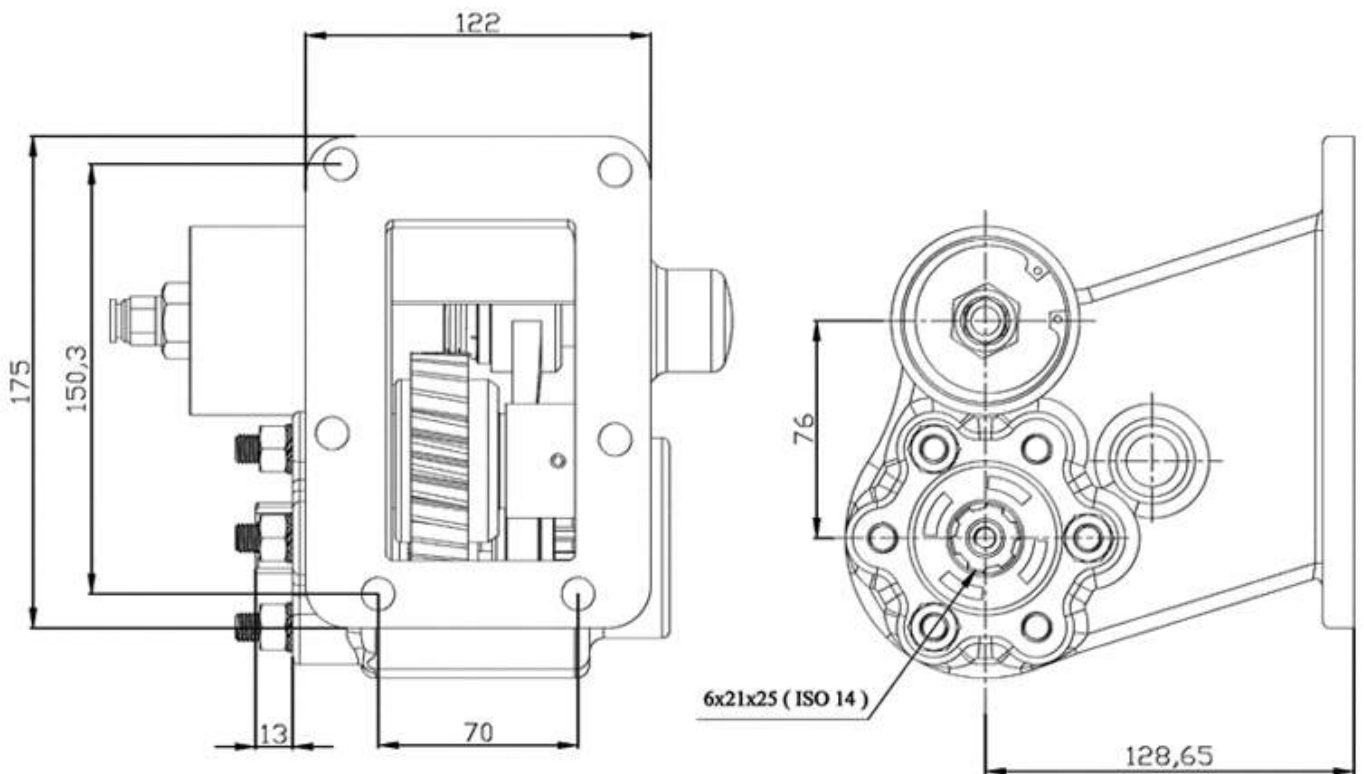
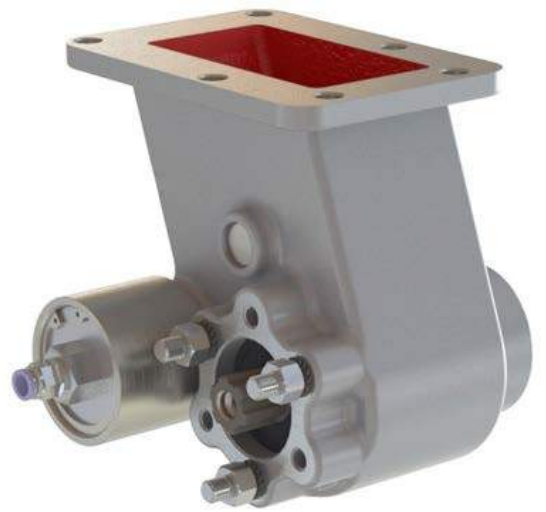

Power Take Off

TYPE : MHT180

Vehicle	MERCEDES -TATA
Main Gearbox	G3 / 32,36,40,45,50,55,60,61
Rotation	Left
Gear Type	Flat
Output Speed (rpm)	650
Output Torque(kgm)	25
Weight (kg)	10
Description	

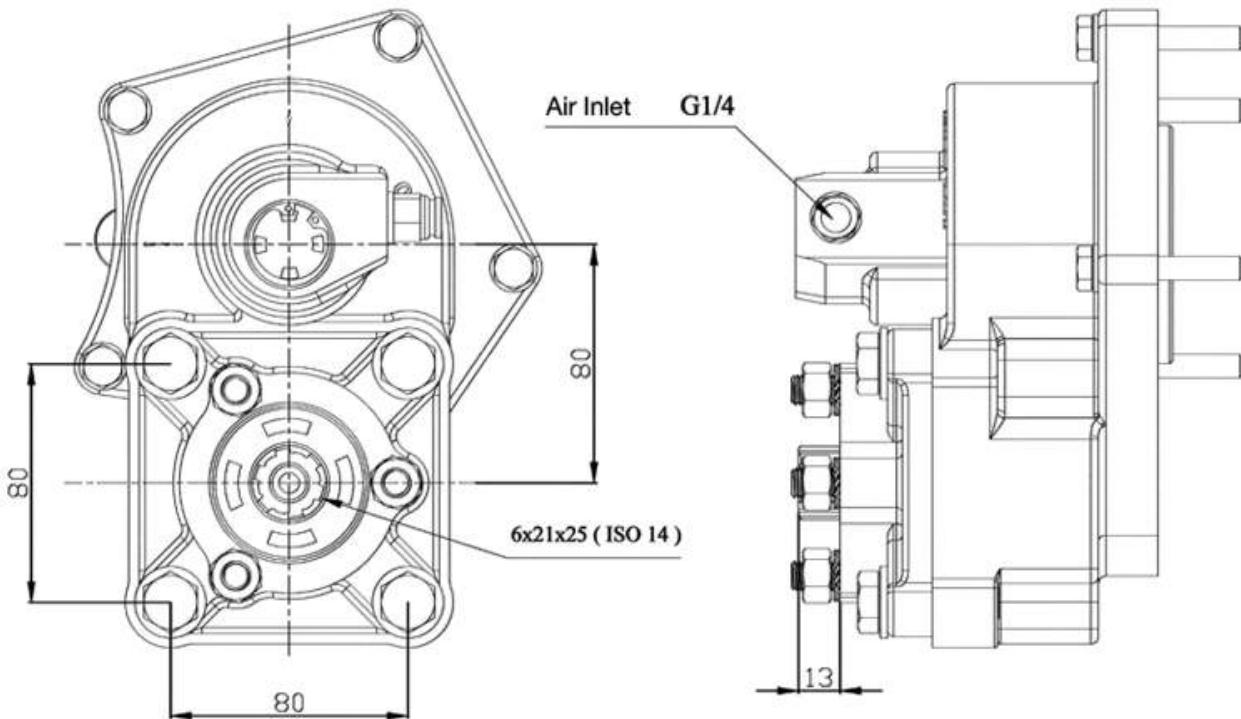
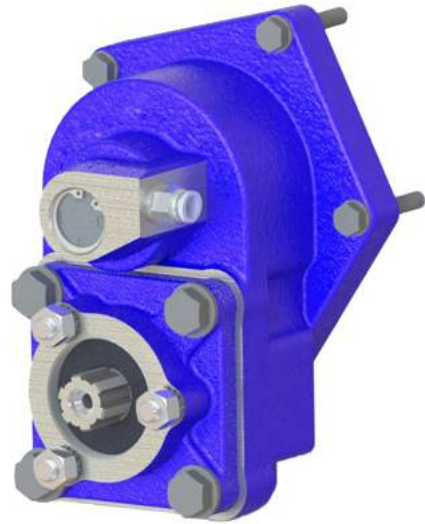

Power Take Off

TYPE : MHT931

Vehicle	TATA
Main Gearbox	T 35 B
Rotation	Right
Gear Type	Left Helix
Output Speed (rpm)	1250
Output Torque(kgm)	20
Weight (kg)	11
Description	

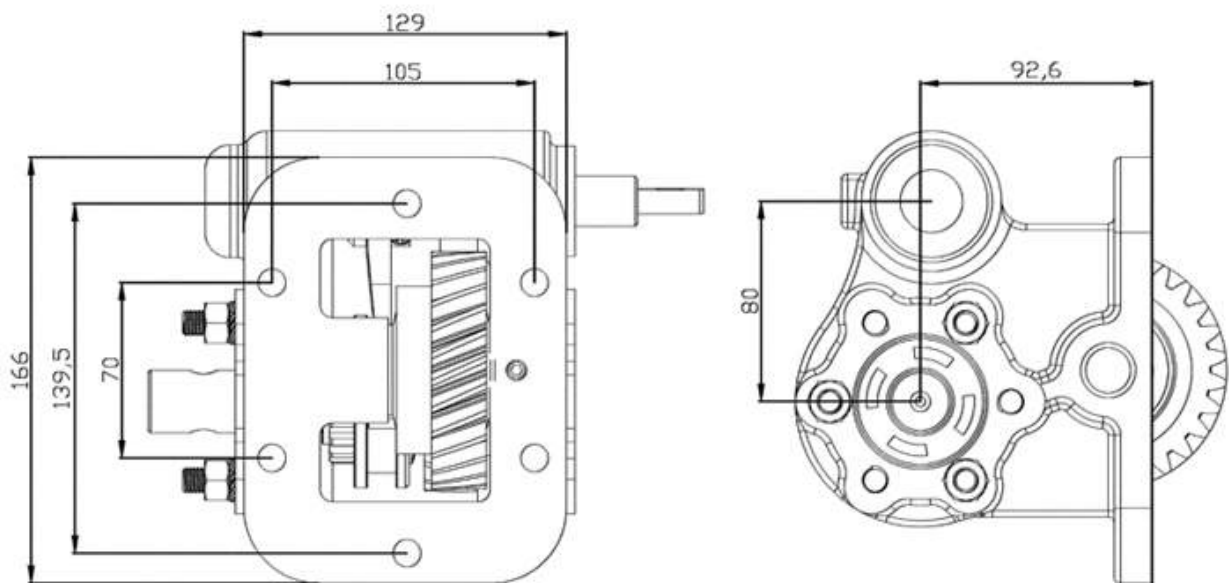
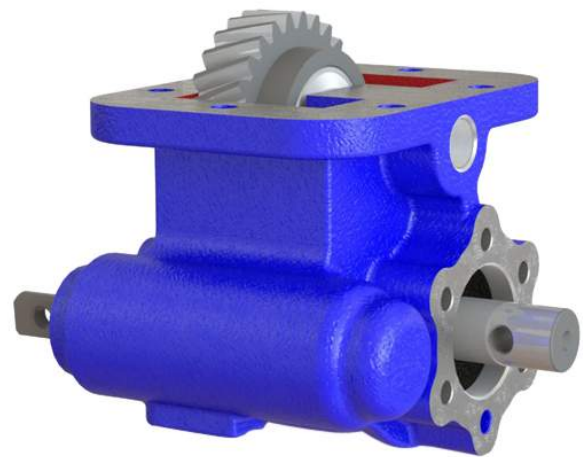

Power Take Off

TYPE : MHT840

Vehicle	TOYOTA
Main Gearbox	G3 / 32,36,40,45,50,55,60,61
Rotation	Left
Gear Type	Left Helix
Output Speed (rpm)	820
Output Torque(kgm)	20
Weight (kg)	11
Description	

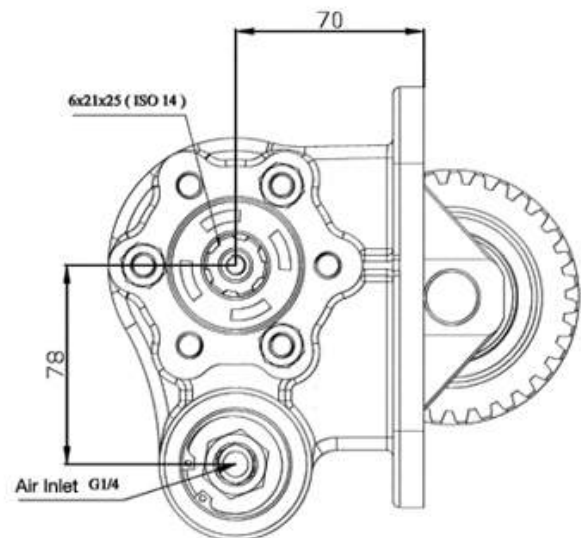
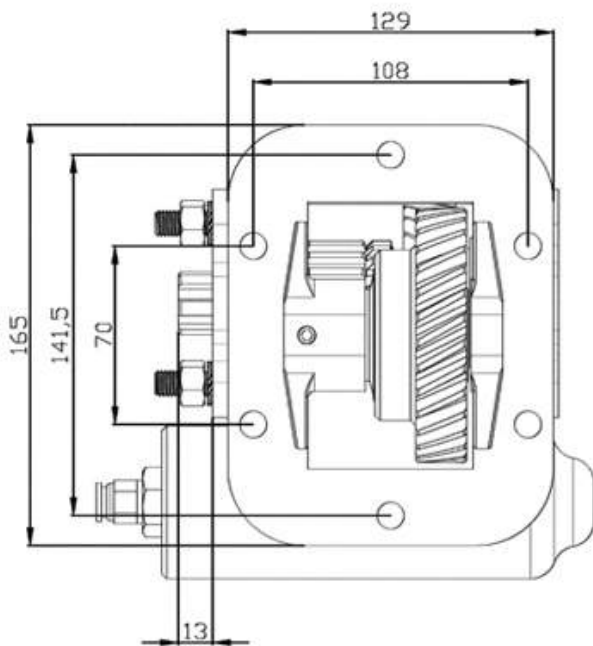
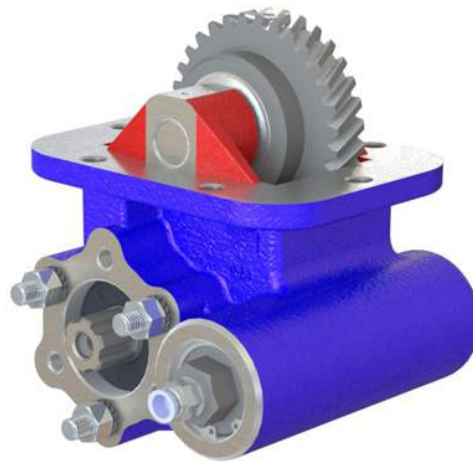

Power Take Off

TYPE : MHT090

Vehicle	TOYOTA
Main Gearbox	250 L
Rotation	Right
Gear Type	Left Helix
Output Speed (rpm)	780
Output Torque(kgm)	20
Weight (kg)	11
Description	

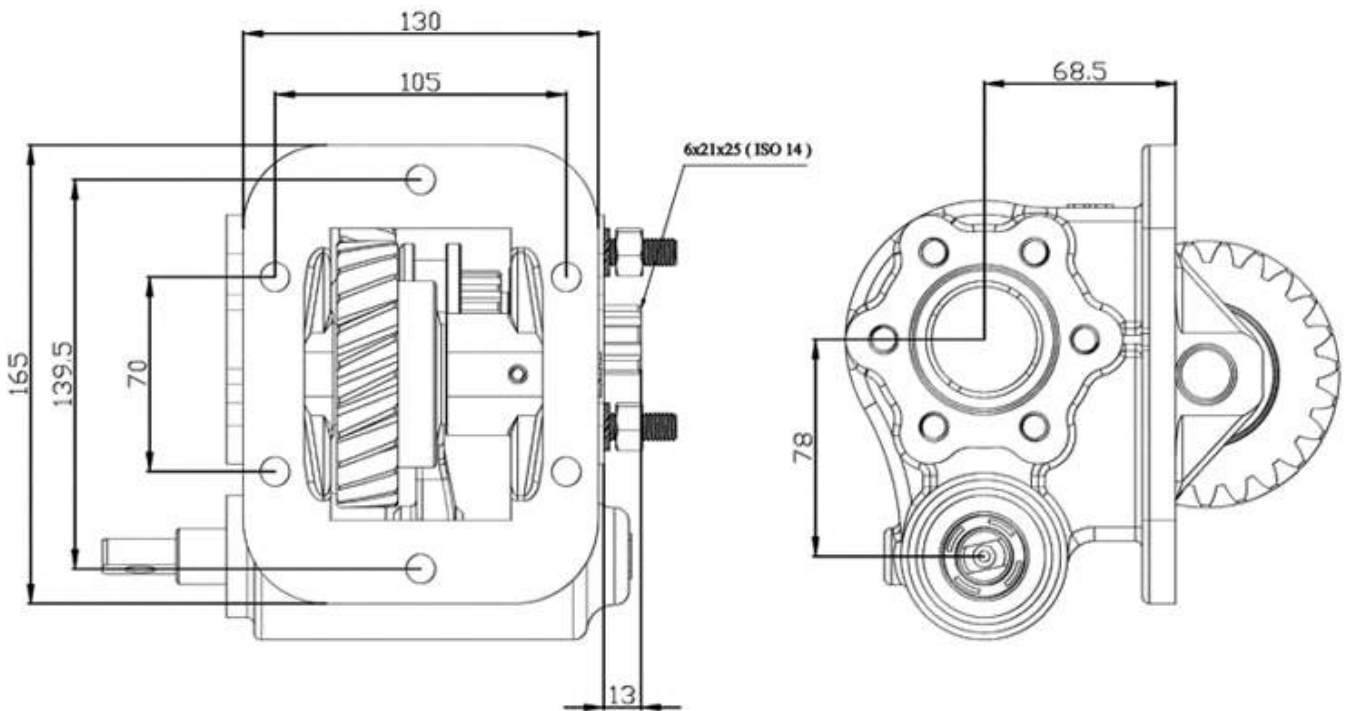
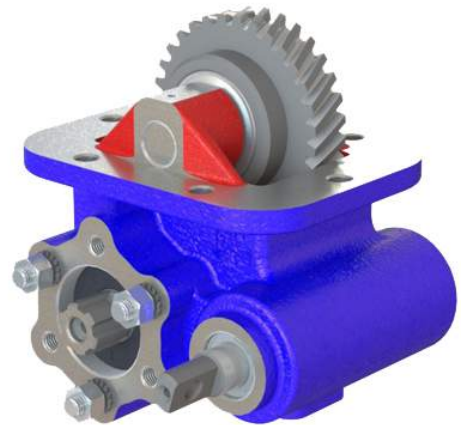

Power Take Off

TYPE : MHT600

Vehicle	VOLVO
Main Gearbox	SR 70 , SR 72
Rotation	Left
Gear Type	Flat
Output Speed (rpm)	780
Output Torque(kgm)	30
Weight (kg)	15
Description	

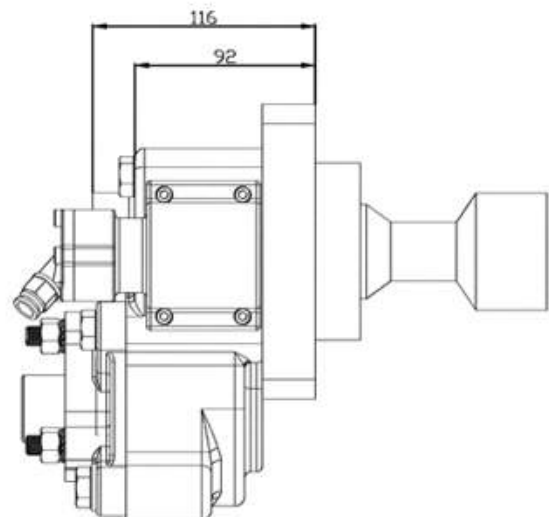
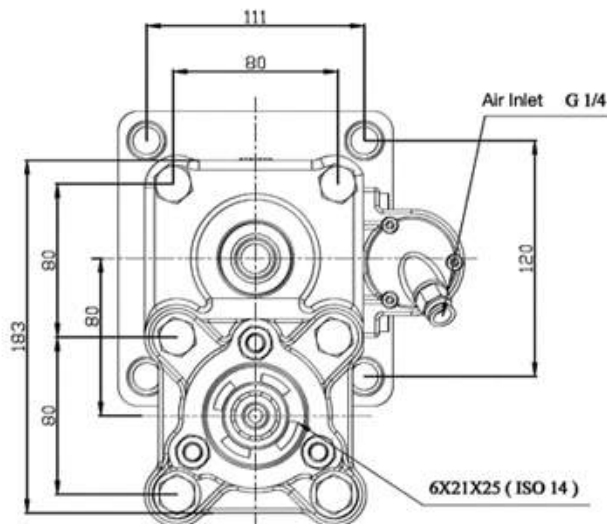
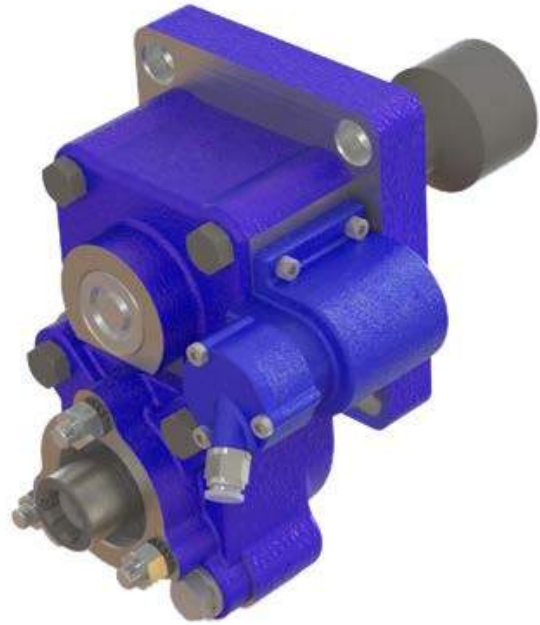

Power Take Off

TYPE : MHT700

Vehicle	VOLVO
Main Gearbox	SR 60, SR 62, R 62
Rotation	Left
Gear Type	Flat
Output Speed (rpm)	780
Output Torque(kgm)	30
Weight (kg)	13
Description	

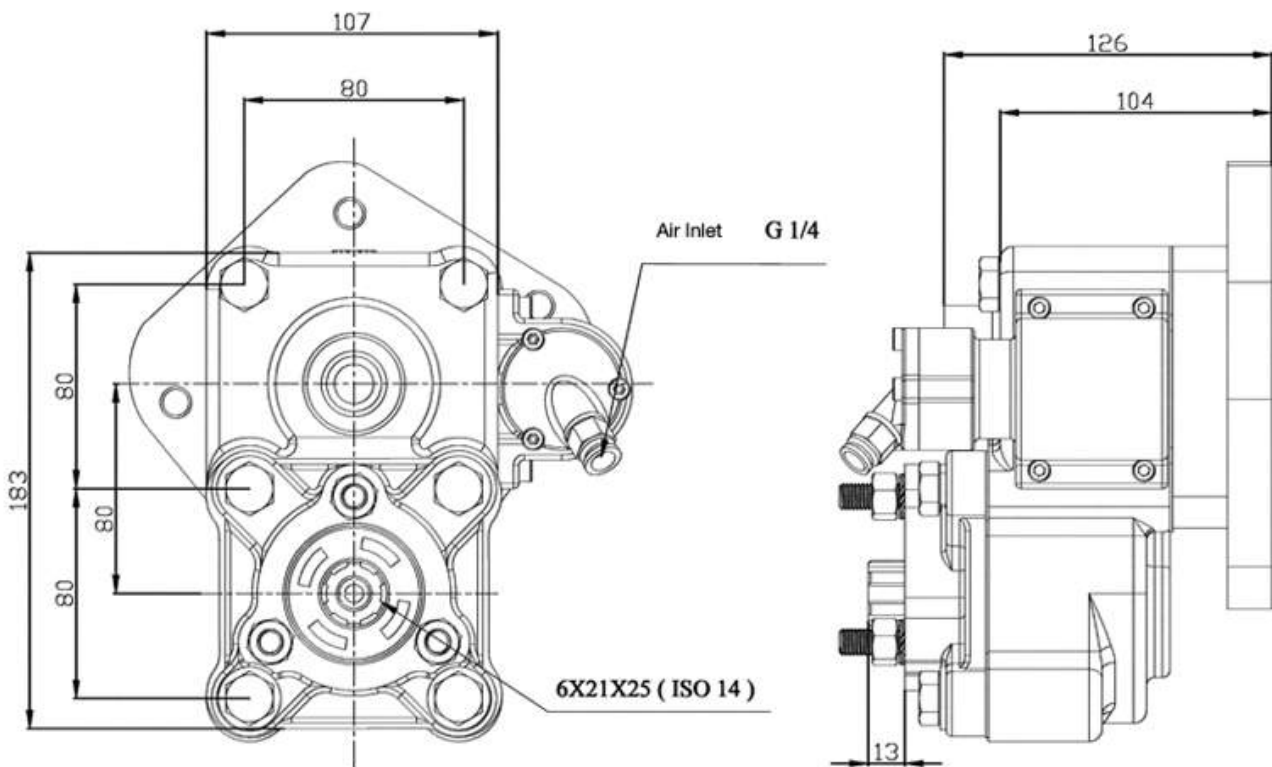

Power Take Off

TYPE : MHT800

Vehicle	VOLVO
Main Gearbox	R 1400, R 1700, SR 1700, SR 1900, SRO 2400
Rotation	Left
Gear Type	Flat
Output Speed (rpm)	650
Output Torque(kgm)	30
Weight (kg)	10,5
Description	

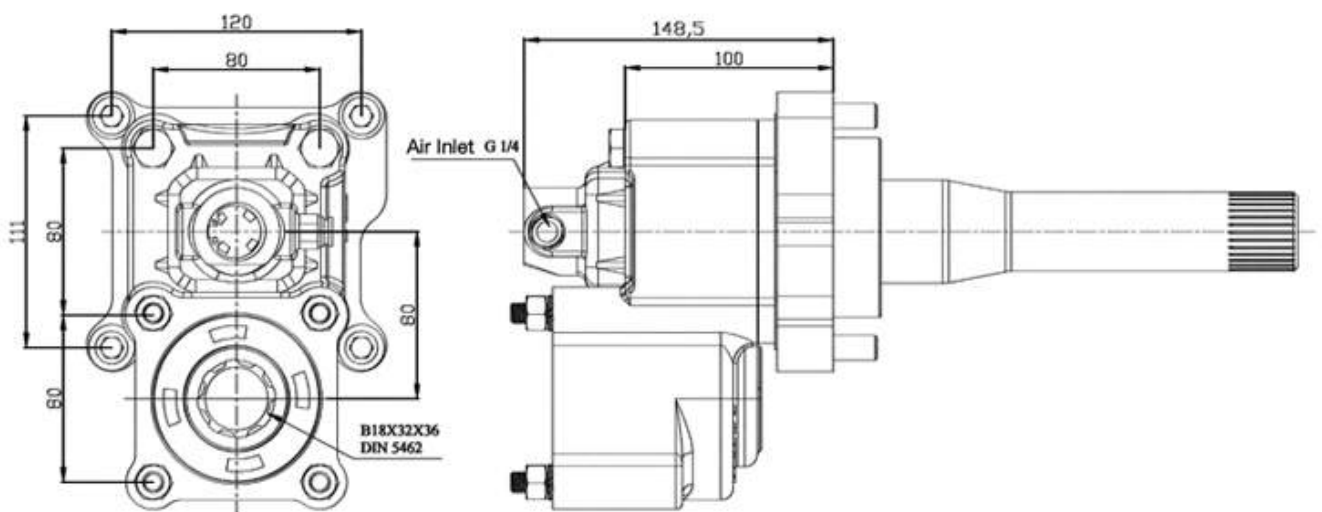

Power Take Off

Complete Product Range

Piston Pumps

Piston Motors

DIN

DIN 5462 / ISO 14
8x32x35
8x32x36
DIN 6885



A8PD



A9MD

ISO

ISO 3019-2 (4 BOLTS)
DIN 5480 -W25,30,35,40,45
DIN 6885 -Ø20,25,30,35,40,45



A8PO



A9MO

SAE

SAE B2 C4 - SAE D
SAE J498b
SAE J 744



A8PS



A9MS

M2

Fixed Plug-in

DIN 5480 / ISO 3019-2
W30 - W35 - W40
M21 - M22 - M23



A8PL - Dual Flow

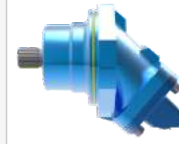

A9MF - Semi integrated

A4

DIN ISO 14
8x32x36



A4PP Single Flow



A4PL Dual Flow

A6

P2 Connection M8x125
Woodruff key 3x6,5 NF E
27-653 NF R 124-04
(2 BOLTS)



A6HP - High Pressure



**A7GP - Gear Pump
A7GM - Gear Motor**

Contact



Gold Hydraulics, Ltd.

2019® Catalogue

All pictures and banners are patented by owner.

www.goldhydraulics.com

For more details and other catalogs,
please send email to our team.

Hydraulic Bent Axis Piston Pumps
Bent Axis Motors
Dual Flow Piston Pumps and Gear Pumps...

Sales Team

info@goldhydraulics.com

Order

order@goldhydraulics.com

Management

mail@goldhydraulics.com



www.goldhydraulics.com